

## Crystal Orr

From: toe knee <hmtoe@hotmail.com>  
Sent: Friday, October 1, 2021 7:22 PM  
To: Crystal Orr  
Subject: Re: Land Use Application.pdf

This Message originated outside your organization.

Hi Crystal, sorry to bother you again. Just found the statement of intent in my papers. I thought we left it with you, but I

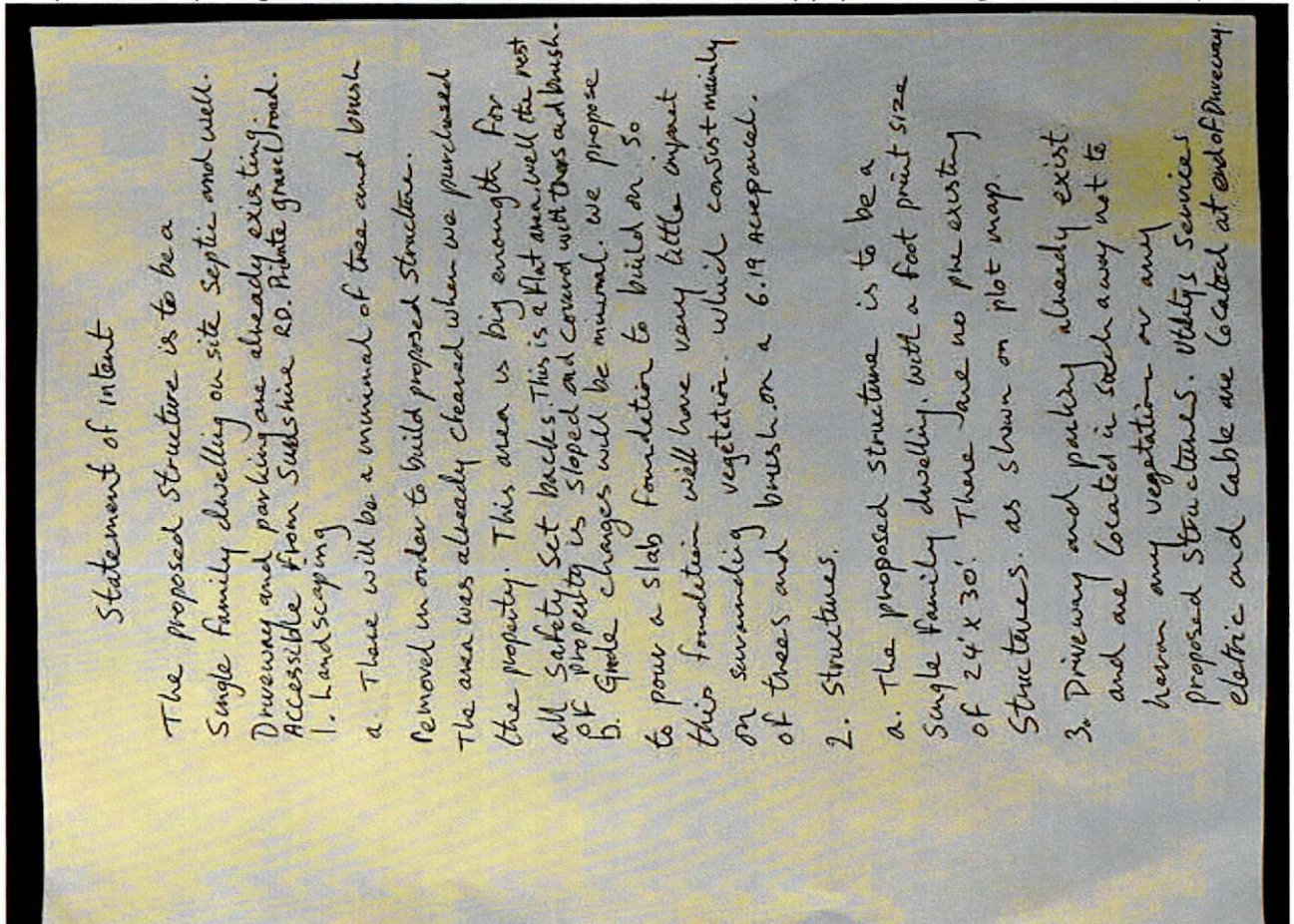

guess not.

On Sep 30, 2021, at 9:49 AM, Crystal Orr <corr@co.coos.or.us> wrote:

Hello,

Our office will be closed from 12-1 and 2-4 today.

*Crystal Orr*

Planner I  
Coos County Planning  
60 E Second St, Coquille, OR 97423 (Physical address)  
225 N Adams St, Coquille, OR 97423 (Mailing Address)

541-396-7770

---

**From:** toe knee <hmtoe@hotmail.com>  
**Sent:** Thursday, September 30, 2021 8:53 AM  
**To:** Crystal Orr <corr@co.coos.or.us>  
**Subject:** Land Use Application.pdf

**This Message originated outside your organization.**

---

Hi Crystal, we will bring the rest of the paperwork and check today.

Thank you

Tony

Sent from my iPad

**Disclaimer**

The information contained in this communication from the sender is confidential. It is intended solely for use by the recipient and others authorized to receive it. If you are not the recipient, you are hereby notified that any disclosure, copying, distribution or taking action in relation of the contents of this information is strictly prohibited and may be unlawful.

This email has been scanned for viruses and malware, and may have been automatically archived by **Mimecast Ltd**, an innovator in Software as a Service (SaaS) for business. Providing a **safer** and **more useful** place for your human generated data. Specializing in; Security, archiving and compliance. To find out more [Click Here](#).