



# Coos County Land Use Permit Application

SUBMIT TO COOS COUNTY PLANNING DEPT. AT 60 E. SECOND STREET OR MAIL  
TO: COOS COUNTY PLANNING 250 N. BAXTER, COQUILLE OR 97423. EMAIL  
[PLANNING@CO.COOS.OR.US](mailto:PLANNING@CO.COOS.OR.US) PHONE: 541-396-7770

FILE NUMBER: ACU-21-070

Date Received: 10/28/21 Receipt #: 228670 Received by: MB

This application shall be filled out electronically. If you need assistance please contact staff.

If the fee is not included the application will not be processed.

*(If payment is received on line a file number is required prior to submittal)*

## LAND INFORMATION

A. Land Owner(s) Jessica Morgan

Mailing address: 2209 Virginia Ave., North Bend, OR 97459

Phone: 541-260-6767

Email: \_\_\_\_\_

Township:	Range:	Section:	¼ Section:	1/16 Section:	Tax lots:
28S	14W	34	Select	Select	South 335' of TL# 101
Select	Select	Select	Select	Select	

Tax Account Number(s): 99918733

Zone: Select Zone Forest Mixed Use (FMU)

Tax Account Number(s) \_\_\_\_\_

Exclusive Farm Use (EFU)

B. Applicant(s) Same as Land Owner

Mailing address: \_\_\_\_\_

Phone: \_\_\_\_\_

C. Consultant or Agent: Troy Rambo

Mailing Address P.O. Box 809, North Bend, OR 97459

Phone #: 541-751-8900

Email: mandrllc@frontier.com

### Type of Application Requested

- Comp Plan Amendment
- Text Amendment
- Map - Rezone

- Administrative Conditional Use Review - ACU
- Hearings Body Conditional Use Review - HBCU
- Variance - V

- Land Division - P, SUB or PUD
- Family/Medical Hardship Dwelling
- Home Occupation/Cottage Industry

### Special Districts and Services

Water Service Type: On-Site (Well or Spring)

Sewage Disposal Type: On-Site Septic

School District: Bandon

Fire District: Bandon RFPD

Please include the supplement application with request. If you need assistance with the application or supplemental application please contact staff. Staff is not able to provide legal advice. If you need help with findings please contact a land use attorney or consultant.

Any property information may be obtained from a tax statement or can be found on the County Assessor's webpage at the following links: [Map Information](#) Or [Account Information](#)

D. **ATTACHED WRITTEN STATEMENT.** With all land use applications, the “burden of proof” is on the applicant. It is important that you provide information that clearly describes the nature of the request and indicates how the proposal complies with all of the applicable criteria within the Coos County Zoning and Land Development Ordinance (CCZLDO). You must address each of the Ordinance criteria on a point-by-point basis in order for this application to be deemed complete. A planner will explain which sections of the Ordinance pertain to your specific request. The information described below is required at the time you submit your application. The processing of your application does not begin until the application is determined to be complete. An incomplete application will postpone the decision, or may result in denial of the request. Please mark the items below to ensure your submittal is complete.

Application Check List: Please make off all steps as you complete them.

- I.  A written statement of intent, attached to this application, with necessary supporting evidence which fully and factually describes the following:
1.  A complete explanation of how the request complies with the applicable provisions and criteria in the Zoning Ordinance. A planner will explain which sections of the Ordinance pertain to your specific request. You must address each of the Ordinance criteria on a point-by-point basis in order for this application to be deemed complete.
  2.  A description of the property in question, including, but not limited to the following: size, vegetation, crops grown, access, existing buildings, topography, etc.
  3.  A complete description of the request, including any new structures proposed.
  4.  If applicable, documentation from sewer and water district showing availability for connection.
- II.  A plot plan (map) of the property. Please indicate the following on your plot plan:
1.  Location of all existing and proposed buildings and structures
  2.  Existing County Road, public right-of-way or other means of legal access
  3.  Location of any existing septic systems and designated repair areas
  4.  Limits of 100-year floodplain elevation (if applicable)
  5.  Vegetation on the property
  6.  Location of any outstanding physical features
  7.  Location and description (paved, gravel, etc.) of vehicular access to the dwelling location
- III.  A copy of the current deed, including the legal description, of the subject property. Copies may be obtained at the Coos County Clerk's Office.

I certify that this application and its related documents are accurate to the best of my knowledge. I am aware that there is an appeal period following the date of the Planning Director's decision on this land use action. I understand that the signature on this application authorizes representatives of the Coos County Planning Department to enter upon the subject property to gather information pertinent to this request. If the application is signed by an agent, the owner's written authorization must be attached.

If this application is refereed directly to a hearings officer or hearings body I understand that I am obligated to pay the additional fees incurred as part of the conditions of approval. I understand that I/we are not acting on the county's behalf and any fee that is a result of complying with any conditions of approval is the applicants/property owner responsibility. I understand that conditions of approval are required to be complied with at all time and an violation of such conditions may result in a revocation of this permit. Signatures required below for application processing.

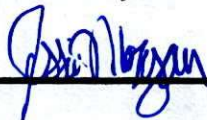
  
\_\_\_\_\_

**ACCESS INFORMATION**

The Coos County Road Department will be reviewing your proposal for safe access, driveway, road, and parking standards. There is a fee for this service. If you have questions about these services please contact the Road Department at 541-396-7660.

Property Address: 0 Bear Creek Road

Type of Access: County Road

Name of Access: Bear Creek Road

Is this property in the Urban Growth Boundary? No

Is a new road created as part of this request? No

Required parking spaces are based on the use of the property. If this is for a residential use two spaces are required. Any other use will require a separate parking plan submitted that is required to have the following items:

- Current utilities and proposed utilities;
- Roadmaster may require drawings and specs from the Oregon Standards Specification Manual (OSSC) (current edition).
- The location and design of bicycle and pedestrian facilities shall be indicated on the site plan if this is a parking plan;
- Location of existing and proposed access point(s) on both sides of the road where applicable;
- Pedestrian access and circulation will be required if applicable. Internal pedestrian circulation shall be provided in new commercial, office, and multi-family residential developments through the clustering of buildings, construction of walkways, landscaping, accessways, or similar techniques;
- All plans (industrial and commercial) shall clearly show how the internal pedestrian and bicycle facilities of the site connect with external existing or planned facilities or systems;
- Distances to neighboring constructed access points, median openings (where applicable), traffic signals (where applicable), intersections, and other transportation features on both sides of the property;
- Number and direction of lanes to be constructed on the road plus striping plans;
- All planned transportation features (such as sidewalks, bikeways, auxiliary lanes, signals, etc.); and
- Parking and internal circulation plans including walkways and bikeways, in UGB's and UUC's.

Additional requirements that may apply depending on size of proposed development.

- a. Traffic Study completed by a registered traffic engineer.
- b. Access Analysis completed by a registered traffic engineer
- c. Sight Distance Certification from a registered traffic engineer.

Regulations regarding roads, driveways, access and parking standards can be found in Coos County Zoning and Land Development Ordinance (CCZLDO) Article 7.

By signing the application I am authorizing Coos County Roadmaster or designee to enter the property to determine compliance with Access, Parking, driveway and Road Standards. Inspections should be made by calling the Road Department at 541-396-7660

**Coos County Road Department Use Only**

Roadmaster or designee: \_\_\_\_\_

Driveway     Parking     Access     Bonded    Date:    Receipt # \_\_\_\_\_

File Number: DR-21-

ADDRESS OF DRIVEWAY #1 CLOSEST TO YOUR NEW DRIVEWAY: shared driveway with 54974 Bear Creek Rd.

DISTANCE FROM DRIVEWAY #1 TO YOUR NEW DRIVEWAY: \_\_\_\_\_

Is this driveway on the same side of the road as your Driveway: Select

ADDRESS OF DRIVEWAY #2 CLOSEST TO YOUR NEW DRIVEWAY: \_\_\_\_\_

DISTANCE FROM DRIVEWAY #2 TO YOUR NEW DRIVEWAY: \_\_\_\_\_

Is this driveway on the same side of the road as your Driveway: Select

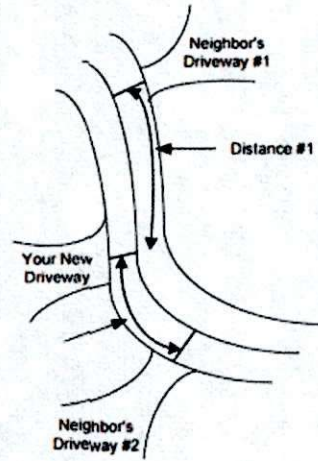

The distance information is important from your new driveway to the closest driveways on either side of you (doesn't matter which side of the road) and what the addresses are to those two driveways. This information is important to include in the formula used to calculate the correct address.

Staff from the County Road Department will place the stake and once the driveway stake has been placed, it must not be moved. If your stake is removed or damaged you may purchase replacements.

Additional Notes or directions:

This application is not required.

## SANITATION INFORMATION

If this is a request for a recreational, commercial, industrial, vacation rental, manufactured home park, mass or small gathering Coos Health and Wellness, Environmental Health Staff will be reviewing the proposal to ensure the use meets environmental health standards for sanitation and water requirements to serve the facility. If the proposal indicates that you are using a community water system a review may be required. A fee is charged for this service and shall be submitted with the application \$83.00. If you have questions about regulations regarding environmental health services please call 541-266-6720. This form is required to be signed off for any type of subdivision, recreational, commercial, industrial, vacation rental, manufactured home park, mass or small gathering.

Water Service Type: On-site Well

Sewage Disposal Type: On-site septic

Please check  if this request is for industrial, commercial, recreational or home base business use and complete the following questions:

- How many employees/vendors/patrons, total, will be on site?
- Will food be offered as part of the an on-site business?
- Will overnight accommodations be offered as part of an on-site business?
- What will be the hours of operation of the business?

Please check  if the request is for a land division.

### Coos County Environmental Health Use Only:

Staff Reviewing Application: \_\_\_\_\_

Staff Signature: \_\_\_\_\_

- This application is found to be in compliance and will require no additional inspections
- This application is found to be in compliance but will require future inspections
- This application will require inspection prior to determining initial compliance. The applicant shall contact Coos Health and Wellness, Environmental Health Division to make an appointment.

Additional Comments:

**GRANTEE:**  
Jessica L. Morgan

**When recorded, please return to :**

Jessica L. Morgan  
2209 Virginia Ave  
North Bend, OR 97459

*RODNEY D. TAYLOR*

Coos County, Oregon  
\$91.00

**2021-12019**  
10/26/2021 01:07 PM  
Pgs=2

**Until a change is requested, all tax statements shall be sent to the following address:**  
Jessica L. Morgan

North Bend, OR 97459



Debbie Heller, CCC, Coos County Clerk

Space above for Recorder's use only

**BARGAIN AND SALE DEED**

**KNOW BY ALL THESE PRESENTS THAT** for the valuable consideration of ten dollars (\$10.00) and other good and valuable consideration, the receipt and sufficiency of which is hereby acknowledged, Andrew S. Taylor and Stacy J. Taylor, Grantor, does hereby bargain, sell and convey unto Jessica L. Morgan, Grantee, the following described real property, lying in the County of Coos, State of Oregon, to-wit:

That portion of NE 1/4, Section 34, Township 28 South, Range 14 West, of the Willamette Meridian, Coos County, Oregon, described as the North 679 feet of said Northeast quarter Section 34 as described and conveyed in Coos County records, Book 89, page 255.

**SAVE AND EXCEPT:**

The North 344 feet of said Northeast quarter Section 34 as described and conveyed in Coos County records, Book 34, page 37.

**TOGETHER WITH** an easement for ingress and egress utilizing existing roadways and bridge.

The Grantee may use the whole roadway easement for ingress and egress of vehicles and uses incidental thereto, as well as for the installation and maintenance of electrical, communication, or other utilities.

Reserving to the Grantor, his heirs and assigns, the right to use any roadway existing or constructed on the described parcel.

Maintenance and the cost of maintenance of all of the real estate described in this easement shall be the responsibility of the Grantor and the Grantee, their heirs and assigns, based on actual use of the roadway.

During the existence of this easement, holders of an interest in the easement who are responsible for damage to the easement because of negligence or abnormal use shall repair the damage at their sole expense.

The true and actual consideration paid for this transfer, stated in terms of dollars, is ten dollars (\$10.00).

BEFORE SIGNING OR ACCEPTING THIS INSTRUMENT, THE PERSON TRANSFERRING FEE TITLE SHOULD INQUIRE ABOUT THE PERSON'S RIGHTS, IF ANY, UNDER ORS 195.300, 195.301 AND 195.305 TO 195.336 AND SECTIONS 5 TO 11, CHAPTER 424, OREGON LAWS 2007. THIS INSTRUMENT DOES NOT ALLOW USE OF THE PROPERTY DESCRIBED IN THIS INSTRUMENT IN VIOLATION OF APPLICABLE LAND USE LAWS AND REGULATIONS. BEFORE SIGNING OR ACCEPTING THIS INSTRUMENT, THE PERSON ACQUIRING FEE TITLE TO THE PROPERTY SHOULD CHECK WITH THE APPROPRIATE CITY OR COUNTY PLANNING DEPARTMENT TO VERIFY THAT THE UNIT OF LAND BEING TRANSFERRED IS A LAWFULLY ESTABLISHED LOT OR PARCEL, AS DEFINED IN ORS 92.010 OR 215.010, TO VERIFY THE APPROVED USES OF THE LOT OR PARCEL, TO DETERMINE ANY LIMITS ON LAWSUITS AGAINST FARMING OR FOREST PRACTICES, AS DEFINED IN ORS 30.930, AND TO INQUIRE ABOUT THE RIGHTS OF NEIGHBORING PROPERTY OWNERS, IF ANY, UNDER ORS 195.300, 195.301 AND 195.305 TO 195.336 AND SECTIONS 5 TO 11, CHAPTER 424, OREGON LAWS 2007.

DATED this 26 day of OCTOBER, 2021

GRANTOR:

Andrew S. Taylor and Stacy J. Taylor  
54794 Bear Creek Rd.  
Bandon, OR 97411

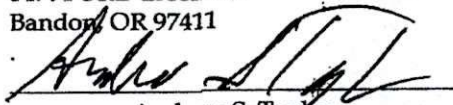
  
Andrew S. Taylor

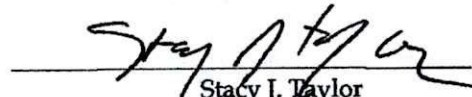
  
Stacy J. Taylor

Notarization

STATE OF OREGON )  
 )  
COUNTY OF COOS, SS: )

On the 26<sup>th</sup> day of OCTOBER, 2021, STACY TAYLOR, ANDREW TAYLOR personally appeared before me, the undersigned Notary Public, personally known to me (or satisfactorily proven) to be the person whose name is subscribed to the within instrument, and acknowledged to me that they executed the same in their authorized capacity, and by their signature(s) on the within instrument, the entity on behalf of which the person(s) acted, executed the within instrument.

IN WITNESS WHEREOF, I have hereunto subscribed my name and affixed my official seal, on the day set forth above.

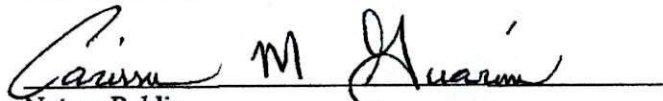
  
Notary Public  
My Commission expires: MARCH 12 2024

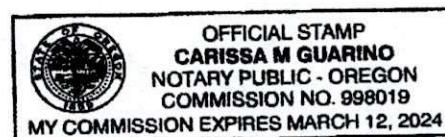

October 27, 2021

Coos County Planning Dept.

Subject Property – The South 335 feet of T.L. 101 - 28S 14W 34

Applicant/Owner:

Jessica Morgan  
2209 Virginia Ave.  
North Bend, OR 97459

RE: Forest Dwelling (Template Dwelling) criteria and applicant's findings

Coos County Zoning and Land Development Ordinance (CCZLDO)

SECTION 4.6.100 FOREST AND FOREST MIXED USE – USE TABLES Table 1 identifies the uses and activities in the Forest (F) and Forest/Mixed Use (FMU) zone. The tables describe the use, type of review, applicable review standards. Development shall also comply with Section 4.6.140 Development and Siting Standards. All dwellings and structures are subject to the siting standards found in Section 4.6.130. Exceptions to minimum lot and parcel sizes for the purpose of land division may apply as set out in Section 4.6.145 Land Division for Open Space and Special Assessment, and Section 4.6.145 Exceptions to Minimum Parcel Size. Properties that are located in a Special Development Consideration and/or overlays shall comply with the applicable review process identified by that Special Development Consideration and/or overlay located in Article 4.11.

If a use specifically states Forest Mixed Use only it is not permitted in the Forest Zone. If land is in a zone that allows both farm and forest uses, a dwelling may be sited based on the predominate use of the tract on January 1, 1993.

SECTION 4.6.110 (OAR 660-006-0025) Uses Authorized in Forest Zones (1) Goal 4 requires that forest land be conserved. Forest lands are conserved by adopting and applying comprehensive plan provisions and zoning regulations consistent with the goals and this rule. In addition to forest practices and operations and uses auxiliary to forest practices, as set forth in ORS 527.722, the Commission has determined that five general types of uses, as set forth in the goal, may be allowed in the forest environment, subject to the standards in the goal and in this rule. These general types of uses are: (a) Uses related to and in support of forest operations; (b) Uses to conserve soil, air and water quality and to provide for fish and wildlife resources, agriculture and recreational opportunities appropriate in a forest environment; (c) Locationally dependent uses, such as communication towers, mineral and aggregate resources, etc.; (d) Dwellings authorized by ORS 215.705 to 215.755; and (e) Other dwellings under prescribed conditions.

Use	TR	Subject to
<b>Dwellings authorized by ORS 215.705 to 215.755; and (e) Other dwellings under prescribed conditions.</b>		
63.	Template Dwelling (Alternative forestland dwellings ORS 215.750)	ACU (9)(B)(II), (9)(C)



**(9)(B) DWELLING ON FOREST AND FOREST MIXED USE ZONES -**

**(II) Template Dwelling - 215.750 Alternative forestland dwellings; criteria.**

- (1) In western Oregon, a governing body of a county or its designate may allow the establishment of a single-family dwelling on a lot or parcel located within a forest zone if the lot or parcel is predominantly composed of soils that are:
  - (a) Capable of producing 0 to 49 cubic feet per acre per year of wood fiber if:
    - (A) All or part of at least three other lots or parcels that existed on January 1, 1993, are within a 160-acre square centered on the center of the subject tract; and
    - (B) At least three dwellings existed on January 1, 1993, on the other lots or parcels continue to exist on the other lots or parcels;
  - (b) Capable of producing 50 to 85 cubic feet per acre per year of wood fiber if:
    - (A) All or part of at least seven other lots or parcels that existed on January 1, 1993, are within a 160-acre square centered on the center of the subject tract; and
    - (B) At least three dwellings existed on January 1, 1993, on the other lots or parcels; or
  - (c) Capable of producing more than 85 cubic feet per acre per year of wood fiber if:
    - (A) All or part of at least 11 other lots or parcels that existed on January 1, 1993, are within a 160-acre square centered on the center of the subject tract; and
    - (B) At least three dwellings existed on January 1, 1993, on the other lots or parcels.
- (3) Lots or parcels within urban growth boundaries shall not be used to satisfy the eligibility requirements under subsection (1) or (2) of this section.
- (4) A proposed dwelling under this section is not allowed:
  - (a) If it is prohibited by or will not comply with the requirements of an acknowledged comprehensive plan and acknowledged land use regulations or other provisions of law.
  - (b) Unless it complies with the requirements of ORS 215.730.
  - (c) Unless no dwellings are allowed on other lots or parcels that make up the tract and deed restrictions established under ORS 215.740 (3) for the other lots or parcels that make up the tract are met.
  - (d) If the tract on which the dwelling will be sited includes a dwelling.
- (5) Except as described in subsection (6) of this section, if the tract under subsection (1) or (2) of this section abuts a road that existed on January 1, 1993, the measurement may be made by creating a 160-acre rectangle that is one mile long and one-fourth mile wide centered on the center of the subject tract and that is to the maximum extent possible, aligned with the road.
- (6) (a) If a tract 60 acres or larger described under subsection (1) or (2) of this section abuts a road or perennial stream, the measurement shall be made in accordance with subsection (5) of this section. However, one of the three required dwellings shall be on the same side of the road or stream as the tract and:
  - (A) Be located within a 160-acre rectangle that is one mile long and one-fourth mile wide centered on the center of the subject tract and that is, to the maximum extent possible, aligned with the road or stream; or

(B) Be within one-quarter mile from the edge of the subject tract but not outside the length of the 160-acre rectangle, and on the same side of the road or stream as the tract.

(b) If a road crosses the tract on which the dwelling will be located, at least one of the three required dwellings shall be on the same side of the road as the proposed dwelling.

(7) Notwithstanding subsection (4)(a) of this section, if the acknowledged comprehensive plan and land use regulations of a county require that a dwelling be located in a 160-acre square or rectangle described in subsection (1), (2), (5) or (6) of this section, a dwelling is in the 160-acre square or rectangle if any part of the dwelling is in the 160-acre square or rectangle. [1993 c.792 §4(6),(7),(8); 1999 c.59 §58; 2005 c.289 §1]

**Response to SECTION 4.6.110(9)(B)(II)**

- **Based on the Soil Survey of Coos County, Oregon, the Forest Zoned portion of the subject property is capable of producing 181 cubic feet per acre per year of Douglas fir wood fiber and is required to meet Section 4.6.110(9)(B)(II)(1)(c).**
- **There are no parcels located within the Urban Growth Boundary.**
- **The subject property does not have a dwelling located and there are no deed or comprehensive plan restrictions that would prohibit siting a new dwelling as long as it complies with the Forest Template Dwelling criteria. The tract in this case is the South 335 feet of Tax Lot 101 in Township 28S Range 14W Section 34 and consists of 20 acres +/-.**
- **The template was configured based on the criteria. The template used is a 160-acre square. The centered on the center of the subject tract and meets or exceeds the required 11 units of land required and within those properties there are a minimum of three dwellings sited on or before January 1, 1993. There are a minimum of 11 parcels within the 160 acre square ranging from 4.78 acres to 146.50 acres of which are zoned F, EFU and CREMP. Six of these parcels have pre – 1993 dwellings. By allowing the siting of a dwelling on this site, the parcel would conform to what already exists within the area.**

**9(C) ADDITIONAL CRITERIA FOR ALL DWELLINGS ALLOWED IN THE FOREST AND FOREST MIXED USE ZONES.**

- (1) A local government shall require as a condition of approval of a single-family dwelling allowed on lands zoned forestland:
- (a) If the lot or parcel is more than 10 acres in western Oregon as defined in ORS 321.257, the property owner submits a stocking survey report to the assessor and the assessor verifies that the minimum stocking requirements adopted under ORS 527.610 to 527.770 have been met.
  - (b) the dwelling meets the following requirements:
    - (A) The dwelling has a fire retardant roof.
    - (B) The dwelling will not be sited on a slope of greater than 40 percent.
    - (C) Evidence is provided that the domestic water supply is from a source authorized by the Water Resources Department and not from a Class II stream as designated by the State Board of Forestry.
    - (D) The dwelling is located upon a parcel within a fire protection district or is provided with residential fire protection by contract.

- (E) If the dwelling is not within a fire protection district, the applicant provides evidence that the applicant has asked to be included in the nearest such district.
- (F) If the dwelling has a chimney or chimneys, each chimney has a spark arrester.
- (G) The owner provides and maintains primary fuel-free break and secondary break areas on land surrounding the dwelling that is owned or controlled by the owner.

**Response to SECTION 4.6.110(9)(C)(1)**

- **The property is over under 10 acres. Half is zoned F and the other half is zoned EFU. The F zoned portion will meet the minimum a stocking requirements.**
  - **The dwelling will have a fire retardant roof.**
  - **The property has variable slopes. The proposed home site has 10% - 15% slopes.**
  - **The property is located within the Bandon Rural Fire Protection District.**
  - **The water source for this property will be from well and not a Class II steam. As a condition of approval the applicant will receive a sign off from Oregon Water Resources to verify the water source. Under ORS 537.545 (b) & (d) - no permit is required.**
  - **If the proposed dwelling has a chimney, a spark arrester will be installed.**
  - **The owner will provide and maintain a primary fuel-free break and secondary break areas on land surrounding the dwelling that is owned or controlled by the owner consist with the requirements of Section 4.6.140.9 and 4.6.140.10.**
- (2) (a) If a governing body determines that meeting the requirement of subsection (1)(b)(D) of this section would be impracticable, the governing body may provide an alternative means for protecting the dwelling from fire hazards. The means selected may include a fire sprinkling system, on-site equipment and water storage or other methods that are reasonable, given the site conditions. The applicant shall request and provide alternatives to be considered.
- (b) If a water supply is required under this subsection, it shall be a swimming pool, pond, lake or similar body of water that at all times contains at least 4,000 gallons or a stream that has a minimum flow of at least one cubic foot per second. Road access shall be provided to within 15 feet of the water's edge for fire-fighting pumping units, and the road access shall accommodate a turnaround for fire-fighting equipment. [1993 c.792 §5; 1995 c.812 §6; 1997 c.293 §1; 2003 c.621 §103]

**Response to SECTION 4.6.110(9)(C)(2)**

- **The property is within a fire district.**
- **There are no other water sources.**

<p><b>SECTION 4.6.130 ADDITIONAL CRITERIA FOR ALL NEW AND REPLACEMENT DWELLINGS AND STRUCTURES IN FOREST</b></p>
--

The following siting criteria or their equivalent shall apply to all new dwellings and structures in forest and agriculture/forest zones. These criteria are designed to make such uses compatible with forest operations and agriculture, to minimize wildfire hazards and risks and to conserve values found on forest lands. A governing body shall consider the criteria in this rule together with the requirements OAR 660-0060-0035 to identify the building site:

- (1) Dwellings and structures shall be sited on the parcel so that:

- (a) They have the least impact on nearby<sup>(1)</sup> or adjoining forest or agricultural lands;
  - (b) The siting ensures that adverse impacts on forest operations and accepted farming practices on the tract will be minimized;
  - (c) The amount of forest lands used to site access roads, service corridors, the dwelling and structures is minimized; and
  - (d) The risks associated with wildfire are minimized.
- (2) Siting criteria satisfying section (1) of this section may include setbacks from adjoining properties, clustering near or among existing structures, siting close to existing roads and siting on that portion of the parcel least suited for growing trees.
- (3) The applicant shall provide evidence to the governing body that the domestic water supply is from a source authorized in accordance with the Water Resources Department's administrative rules for the appropriation of ground water or surface water and not from a Class II stream as defined in the Forest Practices rules (OAR chapter 629). For purposes of this section, evidence of a domestic water supply means:
- (a) Verification from a water purveyor that the use described in the application will be served by the purveyor under the purveyor's rights to appropriate water;
  - (b) A water use permit issued by the Water Resources Department for the use described in the application; or
  - (c) Verification from the Water Resources Department that a water use permit is not required for the use described in the application. If the proposed water supply is from a well and is exempt from permitting requirements under ORS 537.545, the applicant shall submit the well constructor's report to the county upon completion of the well.
- (4) As a condition of approval, if road access to the dwelling is by a road owned and maintained by a private party or by the Oregon Department of Forestry, the U.S. Bureau of Land Management, or the U.S. Forest Service, then the applicant shall provide proof of a long-term road access use permit or agreement. The road use permit may require the applicant to agree to accept responsibility for road maintenance.
- (5) Approval of a dwelling shall be subject to the following requirements:
- (a) Approval of a dwelling requires the owner of the tract to plant a sufficient number of trees on the tract to demonstrate that the tract is reasonably expected to meet Department of Forestry stocking requirements at the time specified in department of Forestry administrative rules;
  - (b) The planning department shall notify the county assessor of the above condition at the time the dwelling is approved;
  - (c) If the lot or parcel is more than 10 acres in western Oregon or more than 30 acres in eastern Oregon, the property owner shall submit a stocking survey report to the county assessor and the assessor will verify that the minimum stocking requirements have been met by the time required by Department of Forestry rules;
  - (d) Upon notification by the assessor the Department of Forestry will determine whether the tract meets minimum stocking requirements of the Forest Practices Act. If that department determines that the tract does not meet those requirements, that department will notify the owner and the assessor that the land is not being managed as forest land. The assessor will then remove the forest land designation pursuant to ORS 321.359 and impose the additional tax; and
  - (e) The county governing body or its designate shall require as a condition of approval of a single-family dwelling under ORS 215.213, 215.383 or 215.284 or otherwise in a farm or forest zone, that the landowner for the dwelling sign and record in the deed records for the county a document binding the landowner, and the landowner's successors in interest, prohibiting them from pursuing

a claim for relief or cause of action alleging injury from farming or forest practices for which no action or claim is allowed under ORS 30.936 or 30.937.

**Response to SECTION 4.6.130**

- **The property owner is creating a new home site. The home site will be located near the Northern boundary of the subject property. The proposed site has slopes of 10% to 15%. The site is already cleared to the extent to meet the required fire break setbacks. Give all of these factors this seems to be area to site the dwelling ensuring the least impact to the nearby or adjoining forest or agricultural lands. Utilizing the proposed site ensures that adverse impacts on forest operations and accepted farming practices on the tract will be minimized. The fuel free setbacks will ensure risks associated with wildfire are minimized.**
- **The applicant acknowledges and will provide evidence to the governing body that the domestic water supply is from a source authorized in accordance with the Water Resources Department's administrative rules prior to obtaining a zoning compliance letter to constructed the dwelling. Under ORS 537.545 (b) & (d) - no permit is required to take water for single or group purposes in the amount not to exceed 15,000 gallons per day.**
- **The access will be a private driveway off of Bear Creek Road. Bear Creek Road is a County maintained road.**
- **The F zoned portion of the subject property will meet the minimum stocking requirements.**

**SECTION 4.6.140 DEVELOPMENT AND SITING CRITERIA:**

This section contain all of the development standards for uses (unless otherwise accepted out by a use review) and all of the siting standards for development.

1. **Minimum Lot Size for the creation of new parcels shall be at least 80 acres. Minimum lot size will not affect approval for development unless specified in use. The size of the parcel will not prohibit development as long as it was lawfully created or otherwise required to be a certain size in order to qualify for a use.**
2. **Setbacks: All buildings or structures with the exception of fences shall be set back a minimum of thirty-five (35) feet from any road right-of-way centerline, or five (5) feet from any right-of-way line, whichever is greater.**
3. **Fences, Hedges and Walls: No requirement, except for vision clearance provisions in Section 7.1.525.**
4. **Off-Street Parking and Loading: See Chapter VII.**
5. **Minimizing Impacts: In order to minimize the impact of dwellings in forest lands, all applicants requesting a single family dwelling shall acknowledge and file in the deed record of Coos County, a Forest Management Covenant. The Forest Management Covenant shall be filed prior to any final County approval for a single family dwelling.**
6. **Riparian Vegetation Protection. Riparian vegetation within 50 feet of a wetland, stream, lake or river, as identified on the Coastal Shoreland and Fish and Wildlife habitat inventory maps shall be maintained except that:**
  - a. **Trees certified as posing an erosion or safety hazard. Property owner is responsible for ensuring compliance with all local, state and federal agencies for the removal of the tree.**

- b. Riparian vegetation may be removed to provide direct access for a water-dependent use if it is a listed permitted within the zoning district;
  - c. Riparian vegetation may be removed in order to allow establishment of authorized structural shoreline stabilization measures;
  - d. Riparian vegetation may be removed to facilitate stream or stream bank clearance projects under a port district, ODFW, BLM, Soil & Water Conservation District, or USFS stream enhancement plan;
  - e. Riparian vegetation may be removed in order to site or properly maintain public utilities and road right-of-ways;
  - f. Riparian vegetation may be removed in conjunction with existing agricultural operations (e.g., to site or maintain irrigation pumps, to limit encroaching brush, to allow harvesting farm crops customarily grown within riparian corridors, etc.) provided that such vegetation removal does not encroach further into the vegetation buffer except as needed to provide an access to the water to site or maintain irrigation pumps; or
  - g. The 50 foot riparian vegetation setback shall not apply in any instance where an existing structure was lawfully established and an addition or alteration to said structure is to be sited not closer to the estuarine wetland, stream, lake, or river than the existing structure and said addition or alteration represents not more than 100% of the size of the existing structure's "footprint".
  - h. Riparian removal within the Coastal Shoreland Boundary will require a conditional use. See Special Development Considerations Coastal Shoreland Boundary.
  - i. The 50' measurement shall be taken from the closest point of the ordinary high water mark to the structure using a right angle from the ordinary high water mark.
7. All new dwellings and permanent structures and replacement dwellings and structures shall, at a minimum, meet the following standards. The dwelling shall be located within a fire protection district or shall be provided with residential fire protection by contract. If the dwelling is not within a fire protection district, the applicant shall provide evidence that the applicant has asked to be included within the nearest such district. If the applicant is outside the rural fire protection district, the applicant shall provide evidence that they have contacted the Coos Forest Protective Association of the proposed development.
8. The Planning Director may authorize alternative forms of fire protection when it is determined that these standards are impractical that shall comply with the following:
  - a. The means selected may include a fire sprinkling system, onsite equipment and water storage or other methods that are reasonable, given the site conditions;
  - b. If a water supply is required for fire protection, it shall be a swimming pool, pond, lake, or similar body of water that at all times contains at least 4,000 gallons or a stream that has a continuous year round flow of at least one cubic foot per second;
  - c. The applicant shall provide verification from the Water Resources Department that any permits or registrations required for water diversion or storage have been obtained or that permits or registrations are not required for the use; and
  - d. Road access shall be provided to within 15 feet of the water's edge for firefighting pumping units. The road access shall accommodate the turnaround of firefighting equipment during fire season. Permanent signs shall be posted along the access route to indicate the location of the emergency water source.
9. Fire Siting Standards for New Dwellings:

- a. The property owner shall provide and maintain a water supply of at least 500 gallons with an operating water pressure of at least 50 PSI and sufficient ¾ inch garden hose to reach the perimeter of the primary fuel-free building setback.
- b. If another water supply (such as a swimming pool, pond, stream, or lake) is nearby, available, and suitable for fire protection, then road access to within 15 feet of the water's edge shall be provided for pumping units. The road access shall accommodate the turnaround of firefighting equipment during the fire season. Permanent signs shall be posted along the access route to indicate the location of the emergency water source.

**10. Firebreak:**

- a. This firebreak will be a primary safety zone around all structures. Vegetation within this primary safety zone may include mowed grasses, low shrubs (less than ground floor window height), and trees that are spaced with more than 15 feet between the crowns and pruned to remove dead and low (less than 8 feet from the ground) branches. Accumulated needles, limbs and other dead vegetation should be removed from beneath trees.
- b. Sufficient garden hose to reach the perimeter of the primary safety zone shall be available at all times.
- c. The owners of the dwelling shall maintain a primary fuel-free break area surrounding all structures and clear and maintain a secondary fuel-free break on land surrounding all structures and clear and maintain a secondary fuel-free break area on land surrounding the dwelling that is owned or controlled by the owner in accordance with the provisions in "Recommended Fire Siting Standards for Dwellings and Structures and Fire Safety Design Standards for Roads" dated March 1, 1991, and published by Oregon Department of Forestry and shall demonstrate compliance with Table 1.

*Table 1 – Minimum Primary Safety Zone*

Slope	Feet of Primary Safety Zone	Feet of Additional Primary Safety Zone Down Slope
<b>0%</b>	<b>30</b>	<b>0</b>
<b>10%</b>	<b>30</b>	<b>50</b>
<b>20%</b>	<b>30</b>	<b>75</b>
<b>25%</b>	<b>30</b>	<b>100</b>
<b>40%</b>	<b>30</b>	<b>150</b>

11. All new and replacement structures shall use non-combustible or fire resistant roofing materials, as may be approved by the certified official responsible for the building permit.
12. If a water supply exceeding 4,000 gallons is suitable and available (within 100 feet of the driveway or road) for fire suppression, then road access and turning space shall be provided for fire protection pumping units to the source during fire season. This includes water supplies such as a swimming pool, tank or natural water supply (e.g. pond).
13. The dwelling shall not be sited on a slope of greater than 40 percent.
14. If the dwelling has a chimney or chimneys, each chimney shall have a spark arrester.
15. The dwelling shall be located upon a parcel within a fire protection district or shall be provided with residential fire protection by contract. If the dwelling is not within a fire protection district, the

applicant shall provide evidence that the applicant has asked to be included within the nearest such district.

16. Except for private roads and bridges accessing only commercial forest uses, public roads, bridges, private roads and driveways shall be constructed so as to provide adequate access for firefighting equipment.
17. Access to new dwellings shall meet road and driveway standards in Chapter VII.

**Response to SECTION 4.6.140**

- **The property is a legal non-conforming unit of land and no land division is proposed.**
  - **The applicant will exceed the road setback.**
  - **There are livestock fences on the EFU portion of the property.**
  - **A driveway/access/parking permit will be requested at the time of the application approval.**
  - **The applicant has acknowledged and will file in the deed record of Coos County, a Forest Management Covenant prior to receiving a zoning compliance letter.**
  - **The riparian vegetation will not be disturbed during the development of the site.**
  - **The property is located within the Bandon Rural Fire Protection District.**
  - **The property owner will provide and maintain a water supply of at least 500 gallons with an operating water pressure of at least 50 PSI and sufficient ¾ inch garden hose to reach the perimeter of the primary fuel-free building setback.**
  - **The slope on the proposed home site is between 10% to 15% and will require additional primary safety zone. The applicant will meet the primary setback of 30 feet.**
  - **The proposed dwelling will use non-combustible or fire resistant roofing materials.**
  - **There are no water sources available.**
  - **The dwelling will not be sited on a slope of greater than 40 percent.**
  - **The new dwelling will not have a chimney and in the event one is installed it will install a spark arrester.**
- The property is within a RFPD. The access and driveway will meet the minimum standards of Chapter VII which meets the requirement to allow emergency vehicles to enter the property.**



# JESSICA MORGAN PLOT PLAN

SOUTH 335 FT. OF TL# 101 - 28S 14W 34 - ACCT# 99918733 - 20 ACRES +/-

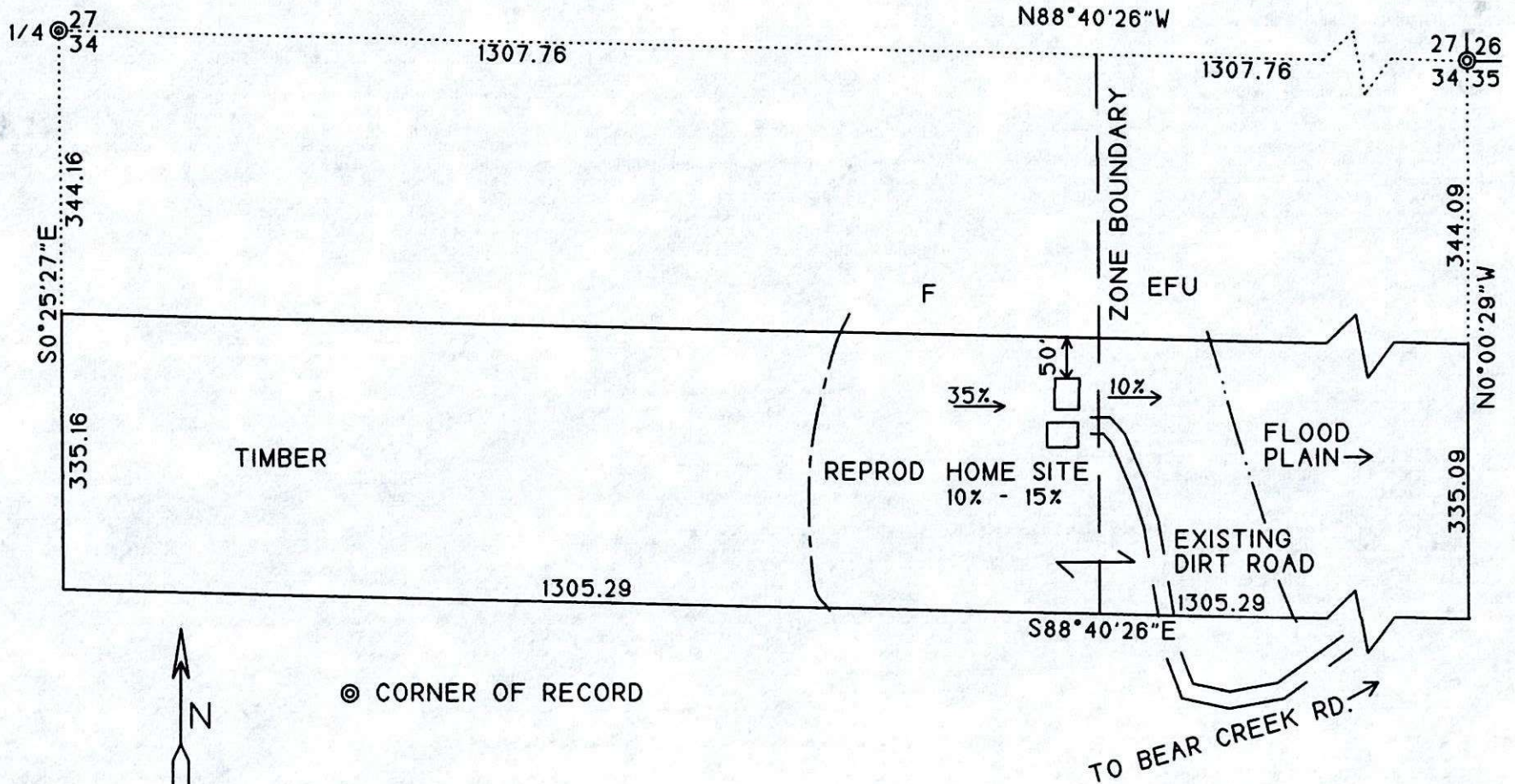

© CORNER OF RECORD

Scale 1"=200Feet