

LAND USE PERMIT APPLICATION – BALANCE OF COUNTY
COOS COUNTY PLANNING DEPARTMENT

COMPLETED BY STAFF

Received By: E.OM
 Date Submitted: 9/17/19
 Application No.: ACU-19-038
 Fee: \$1479.00
 Fee Paid: \$1,479.00
 Receipt No.: 212949
30-10/17/19

- COMP PLAN AMENDMENT
- ZONE CHANGE
- TEXT AMENEDMENT

CONDITIONAL USE REVIEW

- HEARINGS BODY
- ADMINISTRATIVE
- VARIANCE
- LAND DIVISION *
- HAZARD REVIEW *
- FARM OR FOREST REVIEW *
- FAMILY/MEDICAL HARDSHIP*
- HOME OCCUPATION/COTTAGE INDUSTRY

***Supplemental Application required**

STAFF NOTES:

Please type or clearly print all of the requested information below. Please be sure to include any supplemental application for if required.

I. APPLICANT

Name: Math + Jessica Hakler
 Mailing Address: 61953 Eckles Way
Coos Bay OR 97420
 City State Zip

Daytime Phone 541-232-5291
 Email: jessicaliaue@gmail.com

II. OWNER(S)

Name: Richard L. Franz Trust
63165 Horse Pool Rd
 Mailing Address:
Coos Bay OR 97420
 City State Zip

Daytime Phone 541-269-5425
 Email: imhorsepool@wildblue.net

III. PROPERTY - If multiple properties are part of this review please check here and attached a separate sheet with property information.

Location or Address:

No. Acreage

Tax Acct.

Township: Range: Section: ¼ Section: 1/16 Section: Tax lot:

265 12W 03

700

Zone: Forest

Water Service Type: well

Sewage Disposal Type: septic

School District: Coos Bay

Fire District: N/A

IV. REQUEST SUMMARY (Example: "To establish a template dwelling in the Forest Zoning District.")

V. ATTACHED WRITTEN STATEMENT. With all land use applications, the "burden of proof" is on the applicant. It is important that you provide information that clearly describes the nature of the request and indicates how the proposal complies with all of the applicable criteria within the Coos County Zoning and Land Development Ordinance (CCZLDO). You must address each of the Ordinance criteria on a point-by-point basis in order for this application to be deemed complete. A planner will explain which sections of the Ordinance pertain to your specific request. The information described below is required at the time you submit your application. The processing of your application does not begin until the application is determined to be complete. An incomplete application will postpone the decision, or may result in denial of the request. Please mark the items below to ensure your submittal is complete.

Application Check List: Please make off all steps as you complete them.

- A. A written statement of intent, attached to this application, with necessary supporting evidence which fully and factually describes the following:
1. A complete explanation of how the request complies with the applicable provisions and criteria in the Zoning Ordinance. A planner will explain which sections of the Ordinance pertain to your specific request. You must address each of the Ordinance criteria on a point-by-point basis in order for this application to be deemed complete.
 2. A description of the property in question, including, but not limited to the following: size, vegetation, crops grown, access, existing buildings, topography, etc.
 3. A complete description of the request, including any new structures proposed.
 4. If applicable, documentation from sewer and water district showing availability for connection.
- B. A plot plan (map) of the property. Please indicate the following on your plot plan:
1. Location of all existing and proposed buildings and structures
 2. Existing County Road, public right-of-way or other means of legal access
 3. Location of any existing septic systems and designated repair areas
 4. Limits of 100-year floodplain elevation (if applicable)
 5. Vegetation on the property
 6. Location of any outstanding physical features
 7. Location and description (paved, gravel, etc.) of vehicular access to the dwelling location
- C. A copy of the current deed, including the legal description, of the subject property. Copies may be obtained at the Coos County Clerk's Office.

I certify that this application and its related documents are accurate to the best of my knowledge. I am aware that there is an appeal period following the date of the Planning Director's decision on this land use action. I understand that the signature on this application authorizes representatives of the Coos County Planning Department to enter upon the subject property to gather information pertinent to this request. If the application is signed by an agent, the owner's written authorization must be attached.

If this application is refereed directly to a hearings officer or hearings body I understand that I am obligated to pay the additional fees incurred as part of the conditions of approval. I understand that I/we are not acting on the county's behalf and any fee that is a result of complying with any conditions of approval is the applicants/property owner responsibility. I understand that conditions of approval are required to be complied with at all time and an violation of such conditions may result in a revocation of this permit.

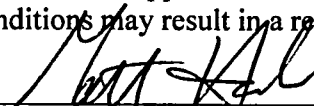

Applicant/Owner Signature



Applicant/Owner Signature

Section 4.6.110(3)(b)

b. Template Dwelling

A single-family dwelling on a lot or parcel located within a forest zone may be allowed as a conditional use if:

i. There are no other dwellings on the tract on which the dwelling will be sited.

There are no other dwellings on the property this will be the only one.

ii. There are no deed restrictions established on the lots or parcels that make up the tract which do not allow a dwelling.

There is no deed restrictions.

iii. The lot or parcel on which the dwelling is to be located is predominantly composed of soils that are capable of producing the following cubic feet per acre per year:

	CF/Ac/Yr of Growth		
	0-49	50-85	+85
Required minimum number of lots or parcels or portions thereof existing on January 1, 1993, within a 160-acre square centered on the subject tract.	3	7	11
Required minimum number of dwellings existing on January 1, 1993, on the lots or parcels	3	3	3

NOTE: Lots or parcels within urban growth boundaries shall not be used to satisfy the above requirements.

iv. If the tract on which the dwelling is to be sited is 60 acres or larger and abuts a road or perennial stream, the measurement shall be made by using a 160-acre rectangle that is one mile long and one-fourth mile wide centered on the center of the subject tract and that is to maximum extent possible, aligned with the road or stream. If a road crosses the tract on which the dwelling will be located, at least one of the three required dwellings shall be on the same side of the road as the proposed dwelling. However, one of the three required dwellings shall be on the same side of the road or stream as the tract and:

- 1) Be located within a 160-acre rectangle that is one mile long and one-fourth mile wide centered on the center of the subject tract and that is, to the maximum extent possible aligned with the road or stream. Or
 - 2) Be within one-quarter mile from the edge of the subject tract but not outside the length of the 160-acre rectangle, and on the same side of the road or stream as the tract.
- v. If a tract abuts a road that existed on January 1, 1993, the measurement may be made by creating a 160-acre rectangle that is one mile long and one-fourth mile wide centered on the center of the subject tract and that is to the maximum extent possible, aligned with the road. Road, as used in this subsection, means a public or private way that is created to provide ingress or egress for persons to one or more lots, parcels, areas or tracts of land. This excludes a private way that is created to provide ingress or egress to such land in conjunction with the use of such land for forestry, mining or agricultural purposes.
- vi. A proposed "template" dwelling under this ordinance is not allowed if:
- 1) It is prohibited by or will not comply with the requirements of the acknowledged comprehensive plan, acknowledged land use regulations, or other provisions of law;
 - 2) Unless it complies with the requirements of Section 4.6.130.6 through 8 Section 4.6.140.8 through 16.
 - 3) Unless no dwellings are allowed on other lots or parcels that make up the tract and deed restrictions established under d.iii below for the other lots or parcels that make up the tract are met; or
 - 4) If the tract on which the dwelling will be sited includes a dwelling.

- vii. For single-family dwellings, the landowner shall sign and record in the deed records for the county a document binding the landowner, and the landowner's successors in interest, prohibiting them from pursuing a claim for relief or cause of action alleging injury from farming or forest practices for which no action or claim is allowed under ORS 30.936 or 30.937.

Research request R-18-008-meets this criteria

I will sign and record in the deed records the forest management covenant.

SECTION 4.6.130 ADDITIONAL CRITERIA FOR ALL ADMINISTRATIVE AND HEARINGS BODY APPLICATION REVIEW:

All Conditional Use Applications (Administrative and Hearings Body) are subject to requirements that are designed to make the use compatible with forest operations and agriculture and to conserve values found on forest lands as follows:

1. The proposed use will not force a significant change in, or significantly increase the cost of, accepted farming or forest practices on agriculture or forest lands.

We will keep the road/drive up to standards in the event fire crews would need access to fight a forest fire. We are surrounded by B.M. + the house will be sited with proper setbacks in the event of a forest fire. We will maintain fuel free fire breaks to prevent the event of a forest fire.

2. The proposed use will not significantly increase fire hazard or significantly increase fire suppression costs or significantly increase risks to fire suppression personnel.

There are no fire hazards within 250 feet of the homesite. Owner will manage vegetation properly.

3. All uses must comply with applicable development standards and fires siting and safety standards. Owner will have 500 gallon water tank on site.

4. A "Forest Management Covenant", which recognized the right of adjacent and nearby landowners to conduct forest operations consistent with the Forest Practices Act and Rules, shall be recorded in the deed records of the County prior to any final County approval for uses authorizing any type of residential use in the Forest and Forest Mixed Use zones. There may be other criteria listed that applies to individual uses.

The forest management covenant will be recorded in the deed.

5. The following siting criteria shall apply to all dwellings, including replacement dwellings, and structures in the Forest and Forest Mixed Use zones. Replacement dwellings may be sited in close proximity to the existing developed homesite. These criteria are designed to make such uses compatible with forest operations and agriculture, to minimize wildfire hazards and risks and to conserve values found on forest lands. These criteria may include setbacks from adjoining properties, clustering near or among

existing structures, siting close to existing roads and siting on that portion of the parcel least suited for growing trees.

- a. Dwellings and structures shall be sited on the parcel so that:
 - i. They have the least impact on nearby or adjoining forest or agricultural lands.
 - ii. The siting ensures that adverse impacts on forest operations and accepted farming practices on the tract will be minimized.
 - iii. The amount of forest lands used to site access roads, service corridors, the dwelling and structures is minimized. And
 - iv. The risks associated with wildfires are minimized.

The current home site has no impacts on farming and forestry

- b. The applicant shall provide evidence that the domestic water supply is from a source authorized in accordance with the Water Resources Department's administrative rules for the appropriation of ground water or surface water and not from a Class II stream as defined in the Forest Practices Rules. For the purposes of this Section, evidence of a domestic water supply means:
 - i. Verification from a water purveyor that the use described in the application will be served by the purveyor under the purveyor's rights to appropriate water.
 - ii. A water use permit issued by the Water Resources Department for the use described in the application. Or
 - iii. Verification from the Water Resources Department that a water use permit is not required for the use described in the application. If the proposed water supply is from a well and is exempt from permitting requirements under ORS 537.545, the applicant shall submit the well constructor's report to the County upon completion of the well.

Drill a well.

6. As a condition of approval, if road access to the dwelling is by a road owned and maintained by a private party or by the Oregon Department of Forestry, the United States Bureau of Land Management, or the United States Forest Service, then the applicant shall provide proof of a long-term road access use permit or agreement. The road use permit may require the applicant to agree to accept responsibility for road maintenance.

There is a deeded easement with the adjoining property.

7. Approval of a dwelling shall be subject to the following additional requirements:
- a. Approval of a dwelling requires the owner to plant a sufficient number of trees on the tract to demonstrate that the tract is reasonably expected to meet Department of Forestry stocking requirements at the time specified in Department of Forestry administrative rules.
 - b. The Planning Department shall notify the County Assessor of the above condition at the time the dwelling is approved.
 - c. If the lot or parcel is more than 10 acres, the property owner shall submit a stocking survey report to the County Assessor and the Assessor will verify that the minimum stocking requirements have been met by the time required by Department of Forestry Rules. The Assessor will inform the Department of Forestry in cases where the property owner has not submitted a stocking survey report of where the survey report indicates that minimum stocking requirements have not been met.
 - d. Upon notification by the Assessor the Department of Forestry will determine whether the tract meets minimum stocking requirements of the Forest Practices Act. If the Department of Forestry determines that the tract does not meet those requirements, it will notify the owner and Assessor that the land is not being managed as forest land. The Assessor will then remove the forest land designation pursuant to ORS 321.359 and impose the additional tax pursuant to ORS 321.372.

- e. The county governing body or its designate shall require as a condition of approval of a single-family dwelling under ORS 215.213, 215.383 or 215.284 or otherwise in a farm or forest zone, that the landowner for the dwelling sign and record in the deed records for the county a document binding the landowner, and the landowner's successors in interest, prohibiting them from pursuing a claim for relief or cause of action alleging injury from farming or forest practices for which no action or claim is allowed under ORS 30.936 or 30.937.

SECTION 4.6.140 DEVELOPMENT AND SITING CRITERIA:

This section contain all of the development standards for uses (unless otherwise accepted out by a use review) and all of the siting standards for development.

1. Minimum Lot Size for the creation of new parcels shall be at least 80 acres. Minimum lot size will not affect approval for development unless specified in use. The size of the parcel will not prohibit development as long as it was lawfully created or otherwise required to be a certain size in order to qualify for a use.
2. Setbacks: All buildings or structures with the exception of fences shall be set back a minimum of thirty-five (35) feet from any road right-of-way centerline, or five (5) feet from any right-of-way line, whichever is greater.
3. Fences, Hedges and Walls: No requirement, except for vision clearance provisions in Section 7.1.525.
4. Off-Street Parking and Loading: See Chapter VII.
Turned in road/driveway application.
5. Minimizing Impacts: In order to minimize the impact of dwellings in forest lands, all applicants requesting a single family dwelling shall acknowledge and file in the deed record of

Coos County, a Forest Management Covenant. The Forest Management Covenant shall be filed prior to any final County approval for a single family dwelling.

It will be filed with the deed.

6. Riparian Vegetation Protection. Riparian vegetation within 50 feet of a wetland, stream, lake or river, as identified on the Coastal Shoreland and Fish and Wildlife habitat inventory maps shall be maintained except that:
- a. Trees certified as posing an erosion or safety hazard. Property owner is responsible for ensuring compliance with all local, state and federal agencies for the removal of the tree.
 - b. Riparian vegetation may be removed to provide direct access for a water-dependent use if it is a listed permitted within the zoning district;
 - c. Riparian vegetation may be removed in order to allow establishment of authorized structural shoreline stabilization measures;
 - d. Riparian vegetation may be removed to facilitate stream or stream bank clearance projects under a port district, ODFW, BLM, Soil & Water Conservation District, or USFS stream enhancement plan;
 - e. Riparian vegetation may be removed in order to site or properly maintain public utilities and road right-of-ways;
 - f. Riparian vegetation may be removed in conjunction with existing agricultural operations (e.g., to site or maintain irrigation pumps, to limit encroaching brush, to allow harvesting farm crops customarily grown within riparian corridors, etc.) provided that such vegetation removal does not encroach further into the vegetation buffer except as needed to provide an access to the water to site or maintain irrigation pumps; or
 - g. The 50 foot riparian vegetation setback shall not apply in any instance where an existing structure was lawfully established and an addition or alteration to said structure is to be sited not closer to the estuarine wetland, stream, lake, or river than the existing structure and said addition or alteration represents not more than 100% of the size of the existing structure's "footprint".
 - h. Riparian removal within the Coastal Shoreland Boundary will require a conditional use. See Special Development Considerations Coastal Shoreland Boundary.
 - i. The 50' measurement shall be taken from the closest point of the ordinary high water mark to the structure using a right angle from the ordinary high water mark.

7. All new dwellings and permanent structures and replacement dwellings and structures shall, at a minimum, meet the following standards. The dwelling shall be located within a fire protection district or shall be provided with residential fire protection by contract. If the dwelling is not within a fire protection district, the applicant shall provide evidence that the applicant has asked to be included within the nearest such district. If the applicant is outside the rural fire protection district, the applicant shall provide evidence that they have contacted the Department of Forestry of the proposed development.

Contacted Summer Fire Chief and no we are not included in their district.

8. The Planning Director may authorize alternative forms of fire protection when it is determined that these standards are impractical that shall comply with the following:
 - a. The means selected may include a fire sprinkling system, onsite equipment and water storage or other methods that are reasonable, given the site conditions;
 - b. If a water supply is required for fire protection, it shall be a swimming pool, pond, lake, or similar body of water that at all times contains at least 4,000 gallons or a stream that has a continuous year round flow of at least one cubic foot per second;
 - c. The applicant shall provide verification from the Water Resources Department that any permits or registrations required for water diversion or storage have been obtained or that permits or registrations are not required for the use; and
 - d. Road access shall be provided to within 15 feet of the water's edge for firefighting pumping units. The road access shall accommodate the turnaround of firefighting

equipment during fire season. Permanent signs shall be posted along the access route to indicate the location of the emergency water source.

9. Fire Siting Standards for New Dwellings:

- a. The property owner shall provide and maintain a water supply of at least 500 gallons with an operating water pressure of at least 50 PSI and sufficient ¾ inch garden hose to reach the perimeter of the primary fuel-free building setback.

Property owner shall provide + maintain a water supply of at least 500 gallons w/ an operating water pressure of at least 50 psi + sufficient ¾ inch garden hose to reach the perimeter prior to the issuance of a zoning clearance letter.

- b. If another water supply (such as a swimming pool, pond, stream, or lake) is nearby, available, and suitable for fire protection, then road access to within 15 feet of the water's edge shall be provided for pumping units. The road access shall accommodate the turnaround of firefighting equipment during the fire season. Permanent signs shall be posted along the access route to indicate the location of the emergency water source.

10. Firebreak:

- a. A firebreak shall be established and maintained around all structures, including decks, for a distance of at least 30 feet in all directions.
- b. This firebreak will be a primary safety zone around all structures. Vegetation within this primary safety zone may include mowed grasses, low shrubs (less than ground floor window height), and trees that are spaced with more than 15 feet between the crowns and pruned to remove dead and low (less than 8 feet from the ground) branches. Accumulated needles, limbs and other dead vegetation should be removed from beneath trees.

There's currently no vegetation other than grass within 75 feet of the home.

- c. Sufficient garden hose to reach the perimeter of the primary safety zone shall be available at all times.

will comply.

- d. The owners of the dwelling shall maintain a primary fuel-free break area surrounding all structures and clear and maintain a secondary fuel-free break on land surrounding all structures and clear and maintain a secondary fuel-free break area on land surrounding the dwelling that is owned or controlled by the owner in accordance with the provisions in "Recommended Fire Siting Standards for Dwellings and Structures and Fire Safety Design Standards for Roads" dated March 1, 1991, and published by Oregon Department of Forestry and shall demonstrate compliance with Table 1.

Table 1 - Minimum Primary Safety Zone

Slope	Feet of Primary Safety Zone	Feet of Additional Primary Safety Zone Down Slope
0%	30	0
10%	30	50
20%	30	75
25%	30	100
40%	30	150

11. All new and replacement structures shall use non-combustible or fire resistant roofing materials, as may be approved by the certified official responsible for the building permit.

will comply

12. If a water supply exceeding 4,000 gallons is suitable and available (within 100 feet of the driveway or road) for fire suppression, then road access and turning space shall be provided for fire protection pumping units to the source during fire season. This includes water supplies such as a swimming pool, tank or natural water supply (e.g. pond).

13. The dwelling shall not be sited on a slope of greater than 40 percent.

will comply

14. If the dwelling has a chimney or chimneys, each chimney shall have a spark arrester.

will comply.

15. The dwelling shall be located upon a parcel within a fire protection district or shall be provided with residential fire protection by contract. If the dwelling is not within a fire protection district, the applicant shall provide evidence that the applicant has asked to be included within the nearest such district.

will comply.

16. Except for private roads and bridges accessing only commercial forest uses, public roads, bridges, private roads and driveways shall be constructed so as to provide adequate access for firefighting equipment.

will comply.

17. Access to new dwellings shall meet road and driveway standards in Chapter VII.

will comply.



Coos County Planning Department
 Coos County Courthouse Annex, Coquille, Oregon 97423
 Mailing Address: 250 N. Baxter, Coos County Courthouse, Coquille, OR 97423
 Physical Address: 225 N: Adams, Coquille, Oregon 97423
 (541) 396-7770
 FAX (541) 396-1022 / TDD (800) 735-2900
planning@co.coos.or.us
 Jill Rolfe, Planning Director

July 20, 2018

Cheryl Monks
2658 E. Street
North Bend, OR 97459

RE: Research Request R-18-008 on property located at Township 26S, Range 12W, Section 03, Tax Lot 700

Ms. Monk:

Pursuant to your research request, a forest template dwelling test was conducted for the parcel located east of the City of Coos Bay. The purpose of the test was to determine if the parcel would qualify for a dwelling based on the relevant Coos County Zoning and Land Development Ordinance ("CCZLDO") provisions.

The applicable CCZLDO criteria for the template test are:

Section 4.6.110(3) – Residential Uses [in the Forest Zone]

b. **TEMPLATE DWELLING.** A single-family dwelling on a lot of parcel located within a forest zone may be allowed as a conditional use if:

iii. The lot of parcel on which the dwelling is to be located is predominantly composed of soils that are capable of producing the following cubic feet per acre per year:

	Cf/Ac/Yr of C	
	<u>0-49</u>	<u>50-84</u>
Required minimum number of lots or parcels or portions thereof existing on January 1, 1993, within a 160-acre square centered on the subject tract.	3	7
Required minimum number of dwellings existing on January 1, 1993, on the lots or parcels.	3	3

NOTE: Lots or parcels within urban growth boundaries shall not be used to satisfy the above requirements.

iv. If the tract on which the dwelling is to be sited is 60 acres or larger and abuts a road or perennial stream, the measurement shall be made by using a 160-acre rectangle that is one mile long and one-fourth mile wide centered on the center of the subject tract and that is to maximum extent possible, aligned with the road or stream. If a road crosses the

tract on which the dwelling will be located, at least one of the three required dwellings shall be on the same side of the road as the proposed dwelling. However, one of the three required dwellings shall be on the same side of the road or stream as the tract and:

- 1) Be located within a 160-acre rectangle that is one mile long and one-fourth mile wide centered on the center of the subject tract and that is, to the maximum extent possible aligned with the road or stream. or*
- 2) Be within one-quarter mile from the edge of the subject tract but not outside the length of the 160-acre rectangle, and on the same side of the road or stream as the tract.*

v. If a tract abuts a road that existed on January 1, 1993, the measurement may be made by creating a 160-acre rectangle that is one mile long and one-fourth mile wide centered on the center of the subject tract and that is to the maximum extent possible, aligned with the road. Road, as used in this subsection, means a public or private way that is created to provide ingress or egress for persons to one or more lots, parcels, areas or tracts of land. This excludes a private way that is created to provide ingress or egress to such land in conjunction with the use of such land for forestry, mining or agricultural purposes.

As the property is not 60 acres or larger and does not abut a road that existed prior to January 1, 1993 the square template was used and results are as follows:

Rectangle Template

Minimum of eleven (11) required pre-1993 parcels within a 160 acre square:	MET (13 parcels)
Minimum of three (3) required pre-1993 dwellings within a 160 acre square:	MET (5 dwellings)

This test shows that, in an application for an Administrative Conditional Use Permit for a Forest Template Dwelling, CCZLDO Section 4.6.110 (B)(3)(iii through v) **would be satisfied** using the property's current configuration. If the configuration of any of the qualifying parcels were to change, such as through a partition or property line adjustment, if additional discrete parcels are discovered, or any of the qualifying dwellings were replaced within the test area, this test will no longer be valid and a new test will be required.

If there are any questions regarding this test, please contact the Planning Department.

Sincerely,

Amy Dibble

Amy Dibble, Planner II
Coos County Planning Department

Attachment: Template Test Map – Rectangle Test

C: File



COOS COUNTY PLANNING DEPARTMENT

Mailing Address: 250 N. Baxter, Coos County Courthouse, Coquille, Oregon 97423

Physical Address: 225 N. Adams, Coquille Oregon

Phone: (541) 396-7770

Fax: (541) 396-1022/TDD (800) 735-2900

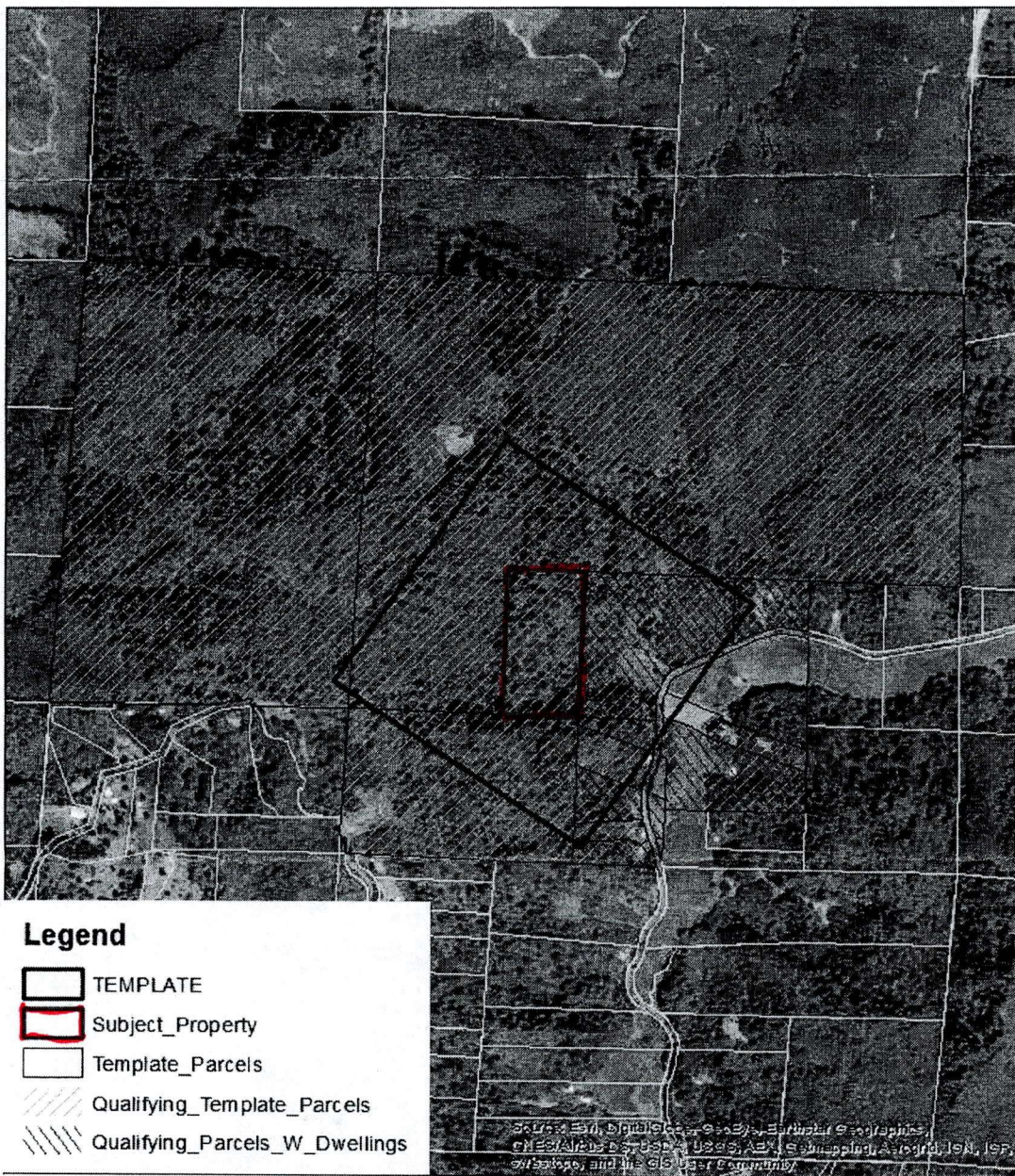

Legend

-  TEMPLATE
-  Subject_Property
-  Template_Parcels
-  Qualifying_Template_Parcels
-  Qualifying_Parcels_W_Dwellings