



**Coos County**  
**Planning Department**  
**Property Line Adjustment**  
**Application**

Official Use Only  
Fee \$300.00  
Receipt No. 219221  
Check No./Cash 1417  
Date 4/27/20  
Received By A. B. B. B.  
File No. PLA-20-009

### Introduction

The purpose of a property line adjustment application is to review changes in property lines when no new lots are being created. Property lines may be changed to account for the location of fences, driveways, gardens and buildings. For example, a property owner may discover that a fence is located on a neighbor's property. As a solution, the affected property owners may agree to relocate their property lines. A property line adjustment review is needed to make sure the change is consistent with zoning standards.

In addition to filling out the application form, the applicant needs to draw a plot plan. The plot plan will show the property lines and dimensions, and the location of all buildings, wells, septic tanks and drain field for the parcels which are being adjusted.

The applicants need to submit the application to the Planning Department. Once the application and plot plan are accepted, staff will review the proposal.

A single adjustment of one line between two abutting properties will be approved as an administrative act.

Multiple adjustments between more than two abutting properties will be processed as a land use decision and may be approved as a single application on condition that each adjustment is completed prior to the next, in accordance with ORS Chapter 92.

Approval will become final after the applicant(s) complies with the approval criteria including completion of surveys when required and recording of the property line adjustment deed(s). These must be completed within one year of the approval.

This information is provided as a courtesy and is not intended to replace the provisions of Article 6.3.

If you have any questions about this application, please feel free to contact this office at 541-396-7770 or visit us at 225 North Adams Street in Owen Building in Coquille, Oregon.

Please complete the following sections:

**A. Property 1:**

Owner(s): TYSON JOHNSON  
HEATHER HEDRICK Telephone: \_\_\_\_\_

Address: 62728 FLAGSTAFF LN.

City/State: COOS BAY, OR Zip Code: 97420

Lien Holder(s): \_\_\_\_\_

Address: \_\_\_\_\_

City/State: \_\_\_\_\_ Zip Code: \_\_\_\_\_

Township: 26S Section: 11DA

Range: 13W Tax Lot: 2800

Tax Account: 5101100 Zoning District: UR-2

Initial Lot Size: 0.46 ac Adjusted Lot Size: 0.46 ac

**B. Property 2:**

Owner(s): CHRIS : DONNA VONLOBEDAN Telephone: \_\_\_\_\_

Address: 62711 KARL RD.

City/State: COOS BAY, OR Zip Code: 97420

Lien Holder(s): \_\_\_\_\_

Address: \_\_\_\_\_

City/State: \_\_\_\_\_ Zip Code: \_\_\_\_\_

Township: 26S Section: 11DA

Range: 13W Tax Lot: 2700

Tax Account: 5101401 Zoning District: UR-2

Initial Lot Size: 0.20 ac Adjusted Lot Size: 0.20 ac

**C. Applicant:**

Name: CHRIS VONLOBEDAN Telephone: \_\_\_\_\_  
Address: 62711 KARL RD.  
City/State: COOS BAY, OR Zip Code: 97420

**D. Surveyor**

Name/Company: TROY RAMBO Telephone: 541-751-8900  
Address: P.O. Box 809  
City/State: NORTH BEND, OR Zip Code: 97459

**E. Purpose of the Property Line Adjustment**

THE PURPOSE IS TO ADJUST AN 8' X 16' PARCEL TO RESOLVE AN ENCROACHMENT.

**F. Criteria from Article 6.3**

ARTICLE 6.3 PROPERTY LINE ADJUSTMENTS

**SECTION 6.3.100 PROPERTY LINE ADJUSTMENTS:**

As set forth in ORS 92.190(3), the common boundary line between lots or parcels may be adjusted in accordance with this section without the replatting procedures in ORS 92.180 and 92.185 or the vacation procedures in ORS Ch. 368. Once a lot or parcel line has been adjusted, the adjusted line shall be the boundary or property line, not the original line. The Director has authority to approve a line adjustment as an Administrative Action.

**SECTION 6.3.125 PROCEDURE:**

1. An application for a line adjustment or elimination shall be filed by the owners of all lots or parcels affected. The application shall be accompanied by an appropriate fee and contain the following information:
  - a. Reason for the line adjustment;
  - b. Vicinity map locating the proposed line adjustment or elimination in relation to adjacent subdivisions, partitions, other units of land and roadways;
  - c. A plot plan showing the existing boundary lines of the lots or parcels affected by the line adjustment and the approximate location for the proposed adjustment line. The plot plan shall also show the approximate location of all structures within ten (10) feet of the proposed adjusted line;
  - d. A current property report (less than 6 months old) indicating any taxes, assessment

- or other liens against the property, easements, restrictive covenants and rights-of-way, and ownerships of the property of the proposed development. A title report is acceptable.
- e. A notice of application and decision will be provided to any and all lien holders of record for the property that will be affected by the proposed adjustment. Applicants should consult with any and all such lien holders prior to submittal of an application.
2. A line adjustment is permitted only where an additional unit of land is not created and where the lot or parcel reduced in size by the adjustment complies with the requirements of the applicable zone except that a line adjustment for the purpose of exchange or transfer of land between resource land owners shall be allowed so long as:
    - a. No parcel is reduced in size contrary to a condition under which it was formed;
    - b. The resulting parcel sizes do not change the existing land use pattern (e.g. two conforming parcels must remain conforming; and
    - c. Two non-conforming parcels may remain non-conforming; and, two parcels, one conforming and one non-conforming, may remain as such regardless of which parcel is non-conforming after the exchange or transfer).
  3. An encroachment of existing or planned structures will not be created within required setbacks as a result of the line adjustment.
  4. A line adjustment for a lot or parcel that contains a dwelling, not on a public sanitation system, and is less than an acre before the adjustment and further reduced as a result of the adjustment shall obtain documentation from Department of Environmental Quality (DEQ) that the sanitation system will still meet their requirements.
  5. In resource lands, a unit of land containing a dwelling, or approved for construction of a dwelling, cannot be adjusted with a vacant resource unit of land for the purpose of qualifying the vacant unit for a 160-acre dwelling.
    - a. A resource unit of land less than 160 acres and containing a (preexisting) dwelling, or approved for construction of a dwelling, cannot be adjusted with a vacant resource unit of land for the purpose of qualifying the vacant unit for a 160-acre dwelling;
    - b. A resource unit of land 160 acres or greater and containing a (preexisting) dwelling, or approved for construction of a dwelling, cannot be adjusted below 160 acres with a vacant resource unit of land for the purpose of qualifying the vacant unit for a 160-acre dwelling;
    - c. A resource unit of land 160 acres or greater and containing a dwelling approved as a 160-acre dwelling, or approved for construction of a 160-acre dwelling, cannot be reduced below 160 acres for the purpose of qualifying the vacant unit for a 160-acre dwelling.
  6. Same Designation: A line adjustment shall only be permitted where the sale or transfer of ownership is made between abutting owners of like designated lands, residential lands, commercial lands, industrial lands, resource lands, and estuary zoned lands unless an existing structure encroaches over an existing property boundary or the boundary line adjustment is required to comply with requirements of the State Department of Environmental Quality for a subsurface sewage system.

7. Property line adjustments are subject to a twelve (12) day appeal period. If appealed, this will be treated as a Planning Director's decision and the procedures in Article 5.8 will be followed. A notice of the decision will be mailed to the applicant and to all neighborhood or community organizations recognized by the County and whose boundaries include the site. Notice of the decision will also be mailed to the owners of record of property on the most recent property tax assessment roll where such property is located:
  - a. Within 100 feet of the exterior boundaries of the contiguous property ownership which is the subject of the notice if the subject property is wholly or in part within an urban growth boundary;
  - b. Within 250 feet of the exterior boundaries of the contiguous property ownership which is the subject of the notice if the subject property is outside an urban growth boundary and not within a farm or forest zone;
  - c. Within 750 feet of the exterior boundaries of the contiguous property ownership which is the subject of the notice if the subject property is within a farm or forest zone.

#### SECTION 6.3.150 EASEMENTS AND ACCESS:

A line adjustment shall have no affect on existing easements or access. Access shall not be eliminated through a property line adjustment process. If an access is potentially affected then an easement may be created for access to comply with this criterion.

#### SECTION 6.3.175 MAPPING AND FILING REQUIREMENTS:

1. Map and Monuments Required:
  - a. For any resulting lot or parcel ten acres or less, a survey map that complies with ORS 209.250 shall be prepared;
  - b. The survey map shall show all structures within ten (10) feet of the adjusted line;
  - c. The survey shall establish monuments to mark the adjusted line.
2. Approval and Filing Requirements:
  - a. Upon determination that the requirements of this section have been met, the Director shall advise the applicant in writing that the line adjustment is tentatively approved;
  - b. Within one year from the date of tentative approval, the applicant shall prepare and submit to the Director any map required by Section 6.2.800(4) and Section 6.2.800(5) if a survey is required. If no map is required, the applicant shall submit proof that the requirements of the tentative approval have been met. The Director shall indicate final approval by endorsement upon the map, if any, or if no map is required the Director shall advise the applicant in writing that final approval has been granted;
  - c. Once endorsed by the Director, the map shall then be submitted to the County Surveyor. When the map is filed, the County Surveyor shall indicate the filing information on the map;
  - d. A line adjustment shall be effective when the map is filed by the County Surveyor and an instrument (e.g. deed or covenant) is recorded with the County Clerk. If no map is required, then the line adjustment shall be effective when final approval is granted by the Director and an instrument is recorded with the County Clerk;

- e. If a survey is required, the Deed shall be recorded and the Survey Map shall be filed simultaneously. The survey map, with the signature of the Coos County Planning Director shall be submitted to the County Surveyor along with the required filing fee. The survey map will be given a filing number which will be added to the Property Line Adjustment deed. The deed will then be recorded whereupon the recording number for said deed will be added to the face of the survey map. Said map will then be filed with the County Surveyor, completing the process.
- f. The property line adjustment deed must be submitted on the exact format found in Figure 1 below.

**G. Authorization: All areas must be initialed by all applicant(s) prior to the Planning Department accepting any application.**

  
Property 1

I hereby attest that I am authorized to make the application for a discretionary decision and the statements within this application are true and correct to the best of my knowledge and belief. I affirm that this is a legally created tract, lot or parcel of land. I understand that I have the right to an attorney for verification as to the creation of the subject property. I understand that any action authorized by Coos County may be revoked if it is determined that the action was issued based upon false statements or misrepresentation.

  
Property 2

  
Property 1

**FEES**

The Coos County Board of Commissioners has adopted a schedule of fees and if the property owners understand they are subject to the fee. If a hearings officer is required to review this matter the property is responsible for actual cost of processing the application.

  
Property 2

  
Property 1

I understand it is the function of the Planning Department to impartially review my application and to address all issues affecting it regardless of whether the issues promote or hinder the approval of my application. In the event a public hearing is required to consider my application, I agree I bear the burden of proof. I understand that approval is not guaranteed and the applicant(s) bear the burden of proof to demonstrate compliance with the applicable review criteria.

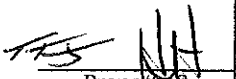
  
Property 2

As applicant(s) I/we acknowledge that it is in my/our desire to submit this application and staff has not encouraged or discouraged the submittal of this application.

  
Property 1

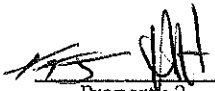
  
Property 2

As the applicant(s) I/we acknowledge pursuant to Section 6.3.175(2), the property line adjustment deed must be recorded with the County Clerk within one year from the date of final approval from the Planning Department.

  
Property 1

  
Property 2

  
Applicant(s) Original Signature

1/16/2020  
Date

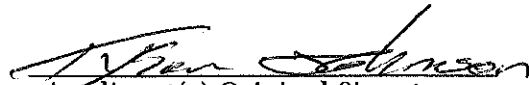
  
Applicant(s) Original Signature

1/18/2020  
Date

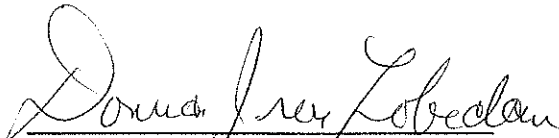
  
Applicant(s) Original Signature

1/16/2020  
Date

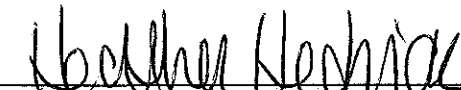
  
Applicant(s) Original Signature

1/18/20  
Date



IN FACE OF CONCRETE  
RETAINING WALL

10 FEET EAST OF WEST PROPERTY LINE

T.L. 2800 - 265 13W 11DA

Tyson Johnson ; Heather Hedrick  
62728 FLAGSTAFF LN.  
COOS BAY, OR 97420

N89°43'29"W  
49.96'

N00°11'06"E  
4.00'

N 00°10'16" E  
8.00'

BACK PORCH

HOUSE

EXISTING STAIRS  
AND DECK AT  
FRONT OF HOUSE

CHRIS : DONNA VONLOBEDAN  
62711 KARL RD.  
COOS BAY, OR 97420

EXISTING 4' CHAIN  
LINK FENCE TIES  
INTO WOOD FENCE  
AT CORNER

T.L. 2700  
265 13W 11DA

S 00°10'58" W  
75.13'

S00°10'58"W  
79.12'

N 00°13'45" E 67.03'

CS # 56B33b

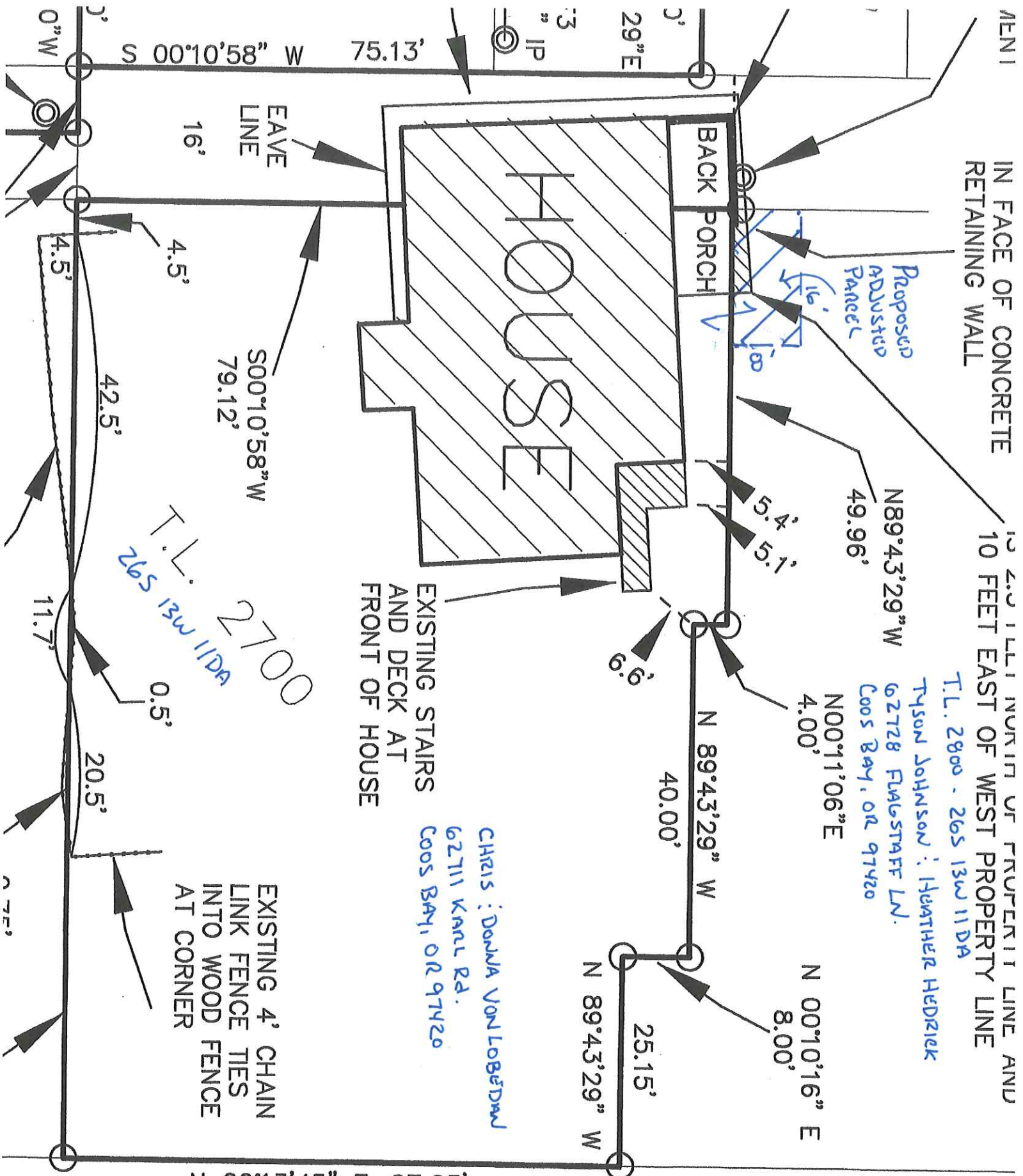

THIS MAP WAS PREPARED FOR  
ASSESSMENT PURPOSE ONLY

NE1/4 SE1/4 SEC. 11 T26S R13W W.M.  
COOS COUNTY

26S 13W 11DA

CANCELLED NO.

- 2100
- 2004
- 1101
- 1301
- 1102
- 1201
- 1302
- 1400
- 2300
- 2001
- 2002
- 2900

1/16 COR.

1" = 100'

SEE MAP 26S 13W 11DB

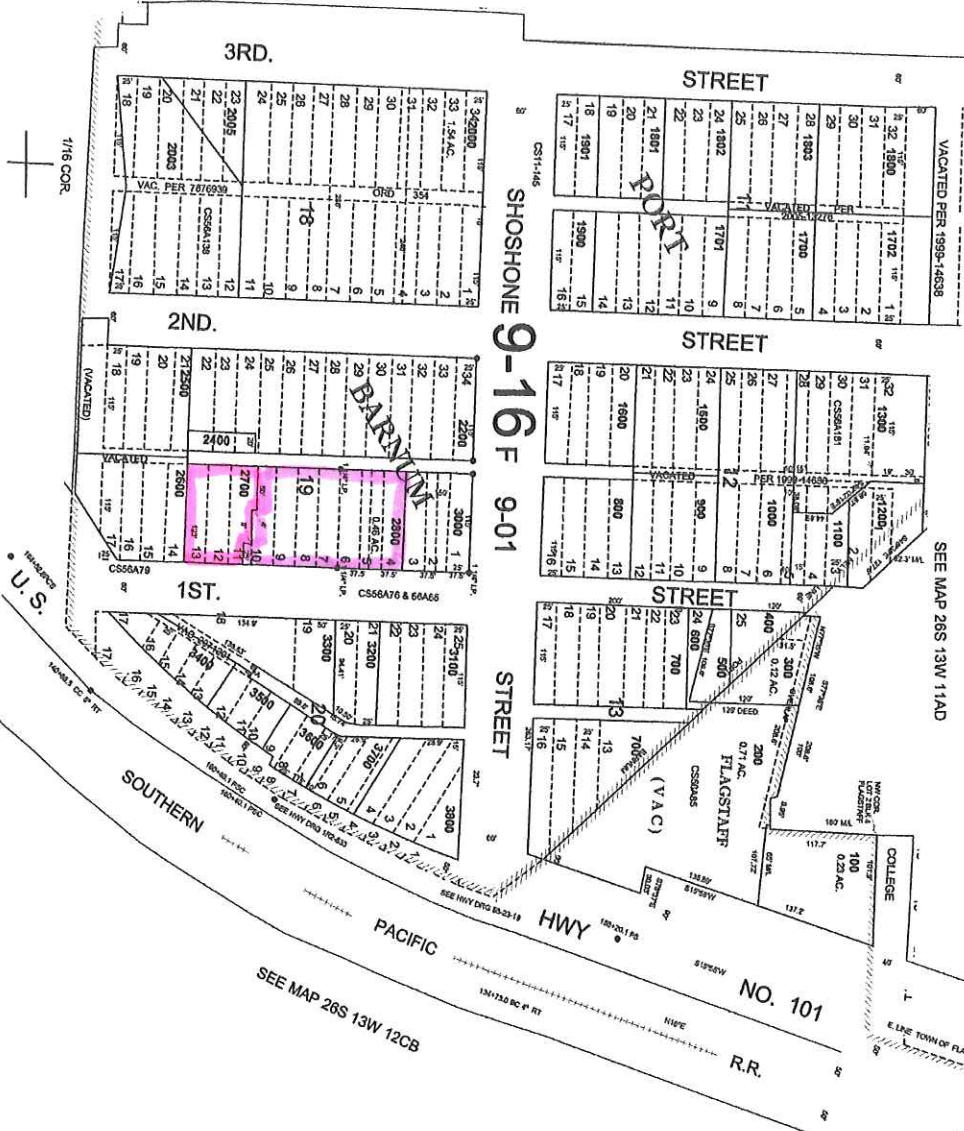

SEE MAP 26S 13W 11D

26S 13W 11DA

11-10-2009

BEFORE ADJUSTMENT

RECORDING REQUESTED BY:



300 W Anderson, PO Box 1075  
Coos Bay, OR 97420

**AFTER RECORDING RETURN TO:**

Tyson T. Johnson and Heather R. Hedrick, as tenants by the  
entirety  
62728 Flagstaff Lane  
Coos Bay, OR 97420

**SEND TAX STATEMENTS TO:**

Tyson T. Johnson and Heather R. Hedrick  
62728 Flagstaff Lane  
Coos Bay, OR 97420

5101100  
62728 Flagstaff Lane, Coos Bay, OR 97420

COOS COUNTY, OREGON 2017-11733  
\$51.00 12/08/2017 08:49:01 AM  
DEBBIE HELLER, CEA, COOS COUNTY CLERK Pgs=2

**AFTER RECORDING  
RETURN TO**

Ticor Title Company  
300 West Anderson Ave. - Box 1075  
Coos Bay, OR 97420-0233

SPACE ABOVE THIS LINE FOR RECORDER'S USE

**BARGAIN AND SALE DEED - STATUTORY FORM  
(INDIVIDUAL or CORPORATION)**

Tyson T. Johnson and Heather R. Hedrick, Grantor, conveys to Tyson T. Johnson and Heather R. Hedrick,  
as tenants by the entirety, Grantee, the following described real property, situated in the County of Coos, State  
of Oregon,

Lots 4, 5, 6, 7, 8, 9 and 10, Block 19, Port Barnum Addition, Coos County, Oregon.

Also: A portion of Lot 11 described as follows: Beginning at the Northeast corner of Lot 11, Block 19, Port  
Barnum Addition, Coos County, Oregon; thence South 8 feet; thence West 25 feet; thence North 8 feet;  
thence East 25 feet to the point of beginning.

Save and Except that portion of Lot 10 described as follows: Beginning at the Southwest corner of Lot 10,  
Block 19, Port Barnum Addition, Coos County, Oregon; thence North 4 feet; thence East 50 feet; thence South  
4 feet; thence West 50 feet to the point of beginning.

The true consideration for this conveyance No Dollars And No/100 Dollars (\$0.00). (See ORS 93.030).

**BEFORE SIGNING OR ACCEPTING THIS INSTRUMENT, THE PERSON TRANSFERRING FEE TITLE SHOULD INQUIRE ABOUT THE PERSON'S RIGHTS, IF ANY, UNDER ORS 195.300, 195.301 AND 195.305 TO 195.336 AND SECTIONS 5 TO 11, CHAPTER 424, OREGON LAWS 2007, SECTIONS 2 TO 9 AND 17, CHAPTER 855, OREGON LAWS 2009, AND SECTIONS 2 TO 7, CHAPTER 8, OREGON LAWS 2010. THIS INSTRUMENT DOES NOT ALLOW USE OF THE PROPERTY DESCRIBED IN THIS INSTRUMENT IN VIOLATION OF APPLICABLE LAND USE LAWS AND REGULATIONS. BEFORE SIGNING OR ACCEPTING THIS INSTRUMENT, THE PERSON ACQUIRING FEE TITLE TO THE PROPERTY SHOULD CHECK WITH THE APPROPRIATE CITY OR COUNTY PLANNING DEPARTMENT TO VERIFY THAT THE UNIT OF LAND BEING TRANSFERRED IS A LAWFULLY ESTABLISHED LOT OR PARCEL, AS DEFINED IN ORS 92.010 OR 215.010, TO VERIFY THE APPROVED USES OF THE LOT OR PARCEL, TO DETERMINE ANY LIMITS ON LAWSUITS AGAINST FARMING OR FOREST PRACTICES, AS DEFINED IN ORS 30.930, AND TO INQUIRE ABOUT THE RIGHTS OF NEIGHBORING PROPERTY OWNERS, IF ANY, UNDER ORS 195.300, 195.301 AND 195.305 TO 195.336 AND SECTIONS 5 TO 11, CHAPTER 424, OREGON LAWS 2007, SECTIONS 2 TO 9 AND 17, CHAPTER 855, OREGON LAWS 2009, AND SECTIONS 2 TO 7, CHAPTER 8, OREGON LAWS 2010.**

**BARGAIN AND SALE DEED - STATUTORY FORM**  
(continued)

IN WITNESS WHEREOF, the undersigned have executed this document on the date(s) set forth below.

Dated: December 4, 2017

Tyson T. Johnson  
Tyson T. Johnson

Heather R. Hedrick  
Heather R. Hedrick

State of Oregon  
County of Coos

This instrument was acknowledged before me on 12-4-17 by Tyson T. Johnson and Heather R. Hedrick.

[Signature]  
Notary Public - State of Oregon

My Commission Expires: 9-29-18

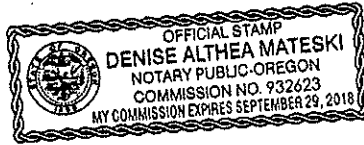

*When Recorded Not To be*

Until a change is requested,  
all tax statements shall be sent  
to the following address:  
CHRIS VON LOBEDAN AND DONNA  
JOY VON LOBEDAN  
62711 Karl Rd  
Coos Bay, OR 97420

150340197

### STATUTORY SPECIAL WARRANTY DEED

WILMINGTON SAVINGS FUND SOCIETY, FSB, DOING BUSINESS AS CHRISTIANA TRUST, NOT IN ITS INDIVIDUAL CAPACITY BUT SOLELY AS TRUSTEE FOR BCAT 2014-4TT, Grantor, conveys and specially warrants to CHRIS VON LOBEDAN and DONNA JOY VON LOBEDAN, Grantees, the following described real property free of encumbrances created or suffered by the Grantor except as specifically set forth herein:

SEE EXHIBIT "A" ATTACHED HERETO AND MADE A PART HEREOF

This property is free of encumbrances, EXCEPT:

NONE

The true consideration for this conveyance is One Hundred Twenty-Three Thousand And No/100 Dollars (\$123,000.00).

BEFORE SIGNING OR ACCEPTING THIS INSTRUMENT, THE PERSON TRANSFERRING FEE TITLE SHOULD INQUIRE ABOUT THE PERSON'S RIGHTS, IF ANY, UNDER ORS 195.300, 195.301 AND 195.305 TO 195.336 AND SECTIONS 5 TO 11, CHAPTER 424, OREGON LAWS 2007, SECTIONS 2 TO 9 AND 17, CHAPTER 855, OREGON LAWS 2009, AND SECTIONS 2 TO 7, CHAPTER 8, OREGON LAWS 2010. THIS INSTRUMENT DOES NOT ALLOW USE OF THE PROPERTY DESCRIBED IN THIS INSTRUMENT IN VIOLATION OF APPLICABLE LAND USE LAWS AND REGULATIONS. BEFORE SIGNING OR ACCEPTING THIS INSTRUMENT, THE PERSON ACQUIRING FEE TITLE TO THE PROPERTY SHOULD CHECK WITH THE APPROPRIATE CITY OR COUNTY PLANNING DEPARTMENT TO VERIFY THAT THE UNIT OF LAND BEING TRANSFERRED IS A LAWFULLY ESTABLISHED LOT OR PARCEL, AS DEFINED IN ORS 92.010 OR 215.010, TO VERIFY THE APPROVED USES OF THE LOT OR PARCEL, TO DETERMINE ANY LIMITS ON LAWSUITS AGAINST FARMING OR FOREST PRACTICES, AS DEFINED IN ORS 30.930, AND TO INQUIRE ABOUT THE RIGHTS OF NEIGHBORING PROPERTY OWNERS, IF ANY, UNDER ORS 195.300, 195.301 AND 195.305 TO 195.336 AND SECTIONS 5 TO 11, CHAPTER 424, OREGON LAWS 2007, SECTIONS 2 TO 9 AND 17, CHAPTER 855, OREGON LAWS 2009, AND SECTIONS 2 TO 7, CHAPTER 8, OREGON LAWS 2010.

IN WITNESS WHEREOF, the undersigned have executed this document on the date(s) set forth below.

Dated this February 16, 2017

WILMINGTON SAVINGS FUND SOCIETY, FSB, DOING BUSINESS AS CHRISTIANA TRUST, NOT IN ITS INDIVIDUAL CAPACITY BUT SOLELY AS TRUSTEE FOR BCAT 2014-4TT

BY: Sally Susan Christy Rushmore Loan Management Services LLC  
Assistant Vice President Its appointed Attorney in Fact

State of Texas  
County of Dallas )

On Feb 16, 2017 before me, Janice L Ryan (here insert name and title of officer), personally appeared Susan Christy who proved to me on the basis of satisfactory evidence to be the person(s) whose name(s) is/are subscribed to the within instrument and acknowledged to me that he/she/they executed the same in his/her/their authorized capacity(ies), and that by his/her/their signature(s) on the instrument the person(s), or the entity upon behalf of which the person(s) acted, executed the instrument.

I certify under PENALTY OF PERJURY under the laws of the State of Texas that the foregoing paragraph is true and correct.

WITNESS my hand and official seal.

Janice L Ryan  
Notary Public

Print Name: Janice L. Ryan

My commission expires: 11-18-2020

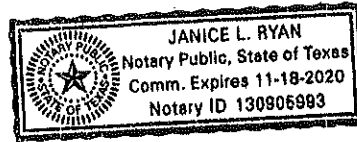

**LEGAL DESCRIPTION**

**EXHIBIT "A"**

**ALL THAT CERTAIN PARCEL OF LAND SITUATED IN THE COUNTY OF COOS AND STATE OF OREGON BEING KNOWN AND DESIGNATED AS FOLLOWS:**

**BEGINNING AT THE SOUTHWEST CORNER OF LOT 10, BLOCK 19, TOWNSITE OF PORT BARNUM, COOS COUNTY, OREGON; THENCE NORTH 4 FEET; THENCE EAST 50 FEET; THENCE SOUTH 4 FEET; THENCE WEST 50 FEET TO THE POINT OF BEGINNING.**

**LOTS 11, 12, 13, 18, 19, 20 AND 21, BLOCK 19, TOWNSITE OF PORT BARNUM, COOS COUNTY, OREGON, TOGETHER WITH ANY PORTION OF THE VACATED ALLEY AND UN-NAMED STREET, WHICH WAS VACATED BY ORDER, RECORDED MAY 16, 1961 IN BOOK 285, PAGE 204, DEED RECORDS OF COOS COUNTY, OREGON, BY ORDER RECORDED JUNE 21, 1978, BEARING MICROFILM REEL NO. 78-4-7650, RECORDS OF COOS COUNTY, OREGON AND CORRECTED BY ORDER RECORDED JULY 17, 1980, BEARING MICROFILM REEL NO. 80-3-1287, RECORDS OF COOS COUNTY, OREGON, WHICH WOULD INURE THERETO BY REASON OF THE VACATION THEREOF. SAVING AND EXCEPTING THEREFROM: BEGINNING AT THE NORTHEAST CORNER OF LOT 11, BLOCK 19, TOWNSITE OF PORT BARNUM, COOS COUNTY, OREGON; THENCE SOUTH 8 FEET; THENCE WEST 25 FEET; THENCE NORTH 8 FEET; THENCE EAST 25 FEET TO THE POINT OF BEGINNING.**

**THE EAST 20 FEET OF LOTS 22, 23 AND 24, BLOCK 19, TOWNSITE OF PORT BARNUM, COOS COUNTY, OREGON.**

**TAX ID: 5101401**